



# UNHCR

United Nations High Commissioner for Refugees  
Haut Commissariat des Nations Unies pour les réfugiés

DATE: 25 July 2021

## Closing Date for the Receipt of Offers: 26 August 2021 at 23:59

Request for Proposal: 21/HCR/SDNEL/SUP/RFP/0024  
FOR THE OFFICE AND ACCOMODATION CONSTRUCTION WORKS FOR UNHCR IN ZALINGEI

(RFP Pages are 10)

### INTRODUCTION TO UNHCR

The Office of the United Nations High Commissioner for Refugees (UNHCR) was established on December 14, 1950 by the United Nations General Assembly. The agency is mandated to lead and co-ordinate international action to protect refugees and resolve refugee problems worldwide. Its primary purpose is to safeguard the rights and well-being of refugees. It also has a mandate to help stateless people.

In more than five decades, the agency has helped tens of millions of people restart their lives. Today, a staff of some 6,600 people in more than 110 countries continues to help about 34 million persons. To help and protect some of the world's most vulnerable people in so many places and types of environment, UNHCR must purchase goods and services worldwide. For further information on UNHCR, its mandate and operations please see <http://www.unhcr.org>.

### 1. REQUIREMENTS

The Office of the United Nations High Commissioner for Refugees (UNHCR), Sub Office El Fasher invites qualified bidders who are dully registered as Construction Contractors to make firm offers for the **Office and Accommodation Construction Works for UNHCR in Zalingei** as detailed in the attached Annex B & C (referred to hereinafter as Services) and are also summarized according to their various locations here below.

Lot Number	Site/Location	Description of Works
1	Zalingei	Office and Accommodation Construction Works for UNHCR in Zalingei

#### **IMPORTANT:**

Detailed requirements like drawings and BOQs are given in the attached Annex B & C.

**Sub-Contracting:** Please take careful note of article 7 of the attached General Conditions of Contract for the Provision of Civil Works (Annex E).

#### **QUALITY CONTROL THROUGHOUT THE CONTRACT PERIOD:**

UNHCR will carry out quality inspections of the works during and after implementation. UNHCR or its appointed Construction manager shall have the right to disqualify any substandard material that the contractor intends to use, and the contractor must replace this material with the quality/standard that the manager recommends. Details of materials, Article 36 of the attached General Conditions of Contracts for the Provision of Civil Works contains details of materials,

workmanship and testing that shall apply in the contract. In case of contractor's quality default, penalties may apply.

UNHCR may appoint an additional contractor for monitoring, quality control and confirmation of completion of works. By submitting the bid, bidders agree to cooperate and provide samples of materials and any other information that may be required to complete the task.

Note: This document is not to be construed in any way as an offer to contract with your firm.

### **IMPORTANT INFORMATION**

#### **GENERAL:**

UNHCR hereby solicits Proposals in response to the Request for Proposal (RFP). Bidders must strictly adhere to all its requirements. No changes, substitutions or other alternations to the rules and provisions stipulated in this RFP may be made or assumed to be irrelevant unless it is instructed or approved in writing by UNHCR. Submission of Proposals shall be deemed as an acknowledgement by the bidder that all obligations stipulated in this RFP will be met and, unless specified otherwise, the bidder has read, understood, and agreed to all the provisions of the RFP.

UNHCR implements a policy of zero tolerance on prescribed practices, including fraud, corruption, collusion, unethical practices, and obstructions. Any Proposal submitted will be regarded as an offer by the bidder and does not constitute or imply the acceptance of any Proposal by UNHCR. UNHCR is under no obligation to award a contract to any Bidder as result of this RFP.

## **2. BIDDING INFORMATION:**

### **2.1. RFP DOCUMENTS**

The following annexes form integral part of this RFP:

Annex A:	Calendar of Activities
Annex B:	Prefab Drawings combined.
Annex C:	BoQ and Financial Offer Forms <b><i>(To be completed and submitted in a separate financial proposal)</i></b>
Annex D:	Vendor Registration Form <b><i>(To be completed and submitted by vendors who are neither registered in UNGM nor with UNHCR in the technical offer)</i></b>
Annex E:	UNHCR General Conditions of Contracts for the Provision of Civil Works 2018 version <b><i>(To be signed, stamped and submitted in the technical offer)</i></b>
Annex F:	UN Supplier Code of Conduct <b><i>(To be signed, stamped and submitted in the technical offer)</i></b>
Annex G:	Submission checklist <b><i>(to be filled signed, stamped and submitted in the technical offer)</i></b>
Annex H:	Proposal evaluation and Scoring Methodology

## 2.2 ACKNOWLEDGMENT

We would appreciate you informing us of the receipt of this RFP by return e-mail to [SUDEFSUP@unhcr.org](mailto:SUDEFSUP@unhcr.org) as to:

- Your confirmation of receipt of this RFP.
- Whether or not you will be submitting a bid.

## 2.3 REQUESTS FOR CLARIFICATION

Bidders are required to submit any requests for clarification in respect of this RFP by e-mail to [SUDEFSUP@unhcr.org](mailto:SUDEFSUP@unhcr.org) The deadline for receipt of queries is **23:39 Hrs. Sudan Time on 21 August 2021**. Bidders are requested to keep all questions concise.

### **IMPORTANT:**

Please note that Bid Submissions are **not** to be sent to the e-mail address above.

UNHCR will compile the questions received and may, at its discretion, copy any reply to the questions to all other invited bidders at once.

### **Site visits:**

Bidders are encouraged to visit the sites from **25 July 2021 – 21 August 2021** during working hours to have a clearer idea of the scope of works. However, bidders who do not visit and have a clear understanding the scope of works from the BOQ can still submit their bids.

## 2.4 YOUR OFFER

### **YOUR OFFER SHALL BE PREPARED IN ENGLISH.**

Please submit your offer using the Annexes provided. Offers not conforming to the requested formats may not be taken into consideration.

### **IMPORTANT:**

**Inclusion of copies of your offer with any correspondence sent directly to the attention of the responsible buyer or any other UNHCR staff will result in disqualification of the offer. Please send your bid directly to the address provided in the "Submission of Bid" section 2.6 of this RFP.**

Your offer shall comprise the following two sets of documents:

- Technical offer
- Financial offer

### 2.4.1 CONTENT OF THE TECHNICAL OFFER

### **IMPORTANT:**

No pricing information should be included in the Technical offer. Failure to comply may risk to disqualification. The technical offer should contain all information required.

The technical details of the services requested by UNHCR can be found in **Annex B & C**

The following details shall be provided in the **Technical Offer**.

- a. **Company Registration:** The bidder shall provide complete company profile containing copies of registration documents with government authorities.
- b. Registration with the Sudanese Contractors Association and/or with the Organizing Council for Engineering Works Contractors if available.
- c. **Experience of Firm:** Please provide list of building construction contracts in the last 05 years with Government, NGOs and UN organizations in the below format:-

S.No.	Name of Client	Project Description	Value of project	Project commencement date	Project completion date
1.					
2.					
3.					

For each project, bidders must provide a purchase order **or** contract either of which bears the letter head and/or official stamp of the client.

Details of projects in hand should also be submitted on the above format and substantiated with POs / Contracts in order to be considered.

- d. **Technical Personnel Profile:** Details of Technical Staff including Lead Bachelors, Diploma civil Engineers and Quantity Surveyers, electrical engineer, welding engineer etc. Should be provided along with a brief CV (1 to 2 pages). These documents will be used for Technical Evaluation and failure to submit them may result in loss of marks.

The Contractor shall appoint the Contractor's Representative and shall give him all authority necessary to act on the Contractor's behalf under the Contract. The Contractor's Representative shall be appropriately qualified, skilled and experienced and be fluent in oral and written English.

- e. **Financial Soundness:** For UNHCR to be able to assess your financial capability to conveniently execute the works without delays, you must submit the following 2 documents stapled separately:
  - i. Audited financial statements for the past 3 years or
  - ii. Bank statement for the past 3 years.

Audited financial statements will earn higher marks. The financial statement or bank account must be in the name of your firm. If your firm operates more than one bank account, please feel free to also submit statements from its other accounts for the periods mentioned above.

- f. **Understanding of the requirements:** For services, proposed approach, solutions, methodology, quality and risks management plans: Bidders shall provide an executive summary that defines the overall approach to manage and operate all of the required services, including a Work Plan / implementation plan (schedule) for

all activities using GANTT Chart/ simple Implementation Plan/Proposed Detailed Work Schedule (prepared and broken down on a daily basis with percentage distribution) providing the details of critical path analysis for each task/sub-task. Your offer therefore should clearly show a consistent approach and timeframe for the following activities.

- Schedule for mobilization of management, engineering, and administrative personnel, and of skilled and unskilled labor; and
  - Construction and completion schedule.
- g.** The bidder shall guarantee that the works/services shall not be delayed, interrupted due to absence of core staff. Bidder shall inform UNHCR about the reasonable emergency situation and a solution or an alternate arrangement shall be agreed with UNHCR so that the on-going project is not adversely affected.
- h.** The awarded bidder shall be required to comply with national safety standards upon signing the contract.
- i.** The following insurance coverages shall be under contractor's responsibility to be obtained from an insurance company, until the completion of the works:
- Insurance for the Works, Plant(s) and Materials (no less than the value of the project)
  - Insurance against injury to persons and damage to property (third party insurance)
  - Insurance for Contractor's personnel (workers in case of an injury, sickness, loss, etc.)
  - Insurance for Contractor's Equipment
- j.** If the awarded bidder fails to complete the works within the time for completion prescribed in his submission and/or contract, or any extended time for completion in accordance with the Contract, the Contractor agrees to pay to UNHCR a sum equivalent to 0.01% of the total Contract Price for each Calendar day of delay. If the delays reach to more than Four 04 calendar weeks, UNHCR shall have the right to terminate the contract unless UNHCR grants an extension in the deadline.
- k. Vendor Registration Form:** If your company is not already registered with UNHCR, you should complete, sign, and submit with your technical proposal the Vendor Registration Form (Annex D). If your firm is registered in UNGM at level 1 or 2, please, provide only your exact registration number together with a declaration that the information available in UNGM is fully updated.
- l. UNHCR General Conditions for Provision of Civil Works:** Your technical offer should contain your acknowledgement of the UNHCR General Conditions for Provision of Civil Works by signing **Annex E**.
- m. UN Suppliers' Code of Conduct:** Your technical offer should contain your acknowledgement of the UN Supplier's code of conduct by signing **Annex F**.

## 2.4.2 CONTENT OF THE FINANCIAL OFFER

Please note that your separate **Financial Offer** must contain prices quoted in United States Dollars against each line item given in Price Proposal Form. The Financial offer is to be submitted as per the Financial Offer Form Annex C. Bids that have a different price structure may not be accepted.

**Important: Please note that payment shall be made in USD. Therefore, suppliers must ensure that they have USD bank accounts. In its absence, payment will to be made in the currency of the supplier’s account, but UNHCR shall use the UN exchange rate to convert from USD to that currency before depositing in the bank account.**

UNHCR is exempt from all direct taxes and customs duties. In this regard, price must be given without all applicable taxes.

No additional payment shall be paid by UNHCR for any arrangements held by the awarded Company such as transportation costs of debris, labor, testing and commissioning etc. In addition, those arrangements shall comply with national rules and/or laws for any kind of transportation of debris, testing works etc.

You are requested to hold your offer valid for **90 days** from the deadline for submission. UNHCR will make its best effort to select a supplier within this period. Price quoted in the Supplier’s offer will remain valid for the duration of the contract. UNHCR’s standard payment terms are within 30 days after satisfactory completion of works, accepted, verified by UNHCR and receipt of all supporting documents in order.

The cost of preparing a bid and of negotiating a contract, including any related travel, is not reimbursable nor can it be included as a direct cost of the assignment.

## 2.5 BID EVALUATION:

### 2.5.1 **Technical evaluation 60%:**

Technical Bids will be evaluated based on below criteria:

S. No.	CRITERIA	Marks
1.	Certificate of Registration of the business, including Articles of Incorporation, or equivalent document if Bidder is not a corporation.	Pass/Fail
2.	Company Age Not less than 3 years from the date of registration / incorporation	Pass/Fail
3.	Bidder confirms the acceptance of the following in writing and will be required to strictly adhere to, for the purpose of the proposed contract. UNHCR General Conditions of Contracts for Civil works July 2018 (Annex E)	Pass/Fail

4.	Responsiveness of your proposal to the requirements of the RFP	0 – 5 marks
5.	Technical approach and methodology	0 – 10 marks
6.	Construction Management Plan	0 - 10 marks
7.	General Experience of Firm	0 - 10 marks
8.	Relevant Experience of Firm	0 – 20 marks
9.	Resident Engineer (Buildings 1 No.)	0 – 15 marks
10.	Asst. Resident Engineer (Buildings/Structure) 1 No	0 – 10 marks
11.	Quantity Surveyors- 1 No.	0 – 5 marks
12.	Annual turnover (within pervious five year)	0 – 15 marks

***Only technically qualified bidders shall be evaluated in the financial part. To be technically qualified and eligible for financial bids to be opened, bidders must fulfil the mandatory criterion - point 1 - 3 above and score at least 60 Marks from points 4 - 12.***

**Important Note:**

It should be noted by bidders that 10% equivalent amount of the contract value shall be held by UNHCR during the defects and liability period of (1) year after the substantial completion date onwards.

Payments will be made as per the below breakup: -

- a. **30% payment upon completion of 30% works (to be verified by UNHCR Engineer), less mobilization advance amount, if any.**
- b. **30% payment upon completion of 60% works (to be verified by UNHCR Engineer), less mobilization advance amount, if any.**
- c. **30% payment upon completion of 100% works (to be verified by UNHCR Engineer), less mobilization advance amount, if any.**
- d. **Remaining 10% payment will be released upon completion of Defect and Liability period after confirmation by UNHCR Engineer.**

**2.5.2 Financial Evaluation:**

Financial bids shall be weighted at 40%. Financial bids will be opened for only qualified bidders and evaluated as follows: -

The maximum number of points will be allotted to the lowest price. All other prices will receive points in inverse proportion to the lowest price, e.g.

$$[\text{Lowest Price}] / [\text{Quoted Price}] * 100$$

The following formula will be used to calculate total scores: -

$$\text{Total Score} = 60\% \text{ of Technical Score} + 40\% \text{ of Financial Score}$$

**Important Note:**

***Award will be made to the highest overall scorer. Partial or incomplete bids for a lot will not be accepted. in case of any discrepancy like calculation errors, unit rates will be considered.***

**UN Global Compact and other factors:** UNHCR supports the UN Global Compact Initiative put forward on 31 January 1999 by UN Secretary-General Kofi Annan that would bring companies together with UN agencies, labor and civil society to support ten principles in the areas of the human rights, labor, environment and anti-corruption. We encourage our suppliers to sign up with the UN Global Compact Initiative.

## 2.6 SUBMISSION OF PROPOSALS:

### A. Through courier.

The offers must bear your official letter head, clearly identifying your company.

You must submit your technical and financial offers in 2 separate sealed envelopes labeled as follows:

**For the technical envelop:** Request for Proposal: 21/HCR/SDNEL/SUP/RFP/0024  
Technical Offer

**For the financial envelop:** Request for Proposal: 21/HCR/SDNEL/SUP/RFP/0024 financial offer.

Both envelopes must be enclosed in one bigger envelope labelled as follows:

**Office and Accommodation construction works for UNHCR in Zalingei**

**21/HCR/SDNEL/SUP/RFP/0024**

**Secretary of the Bid Opening Committee**

**United Nations High Commissioner for Refugees (UNHCR)**

**El Fasher, North Darfur, Sudan**

### B. By Email to:

Technical offers to: [SUDEFLCT@unhcr.org](mailto:SUDEFLCT@unhcr.org)

Financial offers to: [SUDEFLECF@unhcr.org](mailto:SUDEFLECF@unhcr.org)

Please state the following in your e-mail subject field:

**21/HCR/SDNEL/SUP/RFP/0024**

- Name of your firm with the title of the attachment

- Serial number of the e-mails (example: 1/3, 2/3, 3/4).

E.g. a technical offer from Company 'Z Est' who is sending a total of 2 emails will be titled as follows: RFP21/HCR/SDNEL/SUP/RFP/0024 Est-Technical offer-1/2

Upon submission of your bid via email, you should receive an auto reply confirming receipt. If you do not receive the auto reply, please, inform us before the closing date of the tender on [SUDEFSUP@unhcr.org](mailto:SUDEFSUP@unhcr.org) Please, do not send your bid or disclose any information about it to this email.

UNHCR will not be responsible for locating or securing any information that is not identified in the bid. Accordingly, to ensure that enough information is available, the bidder shall furnish, as part of the bid, any descriptive material such as extracts, descriptions, and other necessary information it deems would enhance the comprehension of its offer.

**Deadline: 26 August 2021 – 23:59HRS (Sudan Time)**

#### **IMPORTANT:**

The technical offer and financial offer are to be sent in separate sealed envelopes. Failure to do so may result in disqualification.

Any bid received after this date or sent to another UNHCR address may be rejected. UNHCR may, at its discretion, extend the deadline for the submission of bids, by notifying on UNHCR website OR in Q & A sheet OR may it deem appropriate by notifying all concerned.



**IMPORTANT:**

Financial offers will **only** be opened for evaluation if the supplier's technical part of the offer has passed the test and has been accepted by UNHCR as meeting the technical specifications.

**2.7 BID ACCEPTANCE:**

**UNHCR reserves the right to accept the whole or part of your bid.**

UNHCR may at its discretion increase or decrease the proposed content when awarding the contract and would not expect a significant variation of the rate submitted. Any such increase or decrease in the contract duration would be negotiated with the successful bidder as part of the finalization of the Purchase Order.

UNHCR may, at its discretion, extend the deadline for the submission of bids, by notifying all prospective suppliers through advertisement in newspaper. The extension of the deadline may accompany a modification of the solicitation documents prepared by UNHCR at its own initiative or in response to a clarification requested by a prospective supplier.

Please note that UNHCR is not bound to select any of the firms submitting bids and does not bind itself in any way to select the firm offering the lowest price. Furthermore, the contract will be awarded to the bid considered most responsive to the needs, as well as conforming to UNHCR's general principles, including economy and efficiency and best value for money.

**2.8 CURRENCY AND PAYMENT TERMS FOR PURCHASE ORDERS**

Any Purchase Order (PO) issued as a result of this RFP will be made in the currency USD by converting the bidder's quoted currency into USD at current UN exchange rate. Payment will be made in accordance to the General Conditions of Contract for the Provision of Civil Works and in the currency in which the PO is issued. Payments shall only be initiated after confirmation of successful completion by UNHCR business owner.

**2.9 UNHCR GENERAL CONDITIONS OF CONTRACTS FOR THE PROVISION OF CIVIL WORKS**

Please note that the General Conditions of Contracts (**Annex E**) will be strictly adhered to for the purpose of any future contract. The Bidder must confirm the acceptance of these terms and conditions in writing.

Yusuf Salih Bilal  
Assistant Supply Officer, UNHCR El Fasher,  
Darfur, Sudan.

**UNHCR**United Nations High Commissioner for Refugees  
Haut Commissariat des Nations Unies pour les réfugiésAnnex - A

<b>Calendar of activities</b>			
<b>S. #</b>	<b>Action Description</b>	<b>Date</b>	
		<b>From</b>	<b>To</b>
<b>1</b>	<b>Tender available to vendors</b>	<b>25 July 2021</b>	<b>26 August 2021</b>
<b>2</b>	<b>Closing date for Queries</b>		<b>21 August 2021</b>
<b>3</b>	<b>Closing date for submissions</b>		<b>26 August 2021</b>
<b>4</b>	<b>Bid Opening and Evaluation</b>	<b>29 August 2021</b>	<b>02 September 2021</b>
<b>5</b>	<b>Approval of contract</b>	<b>02 September 2021</b>	<b>06 September 2021</b>
<b>6</b>	<b>Issuance of Purchase Order</b>		<b>07 September 2021</b>

The above dates are tentative and may vary from actual dates.

# ANNEX: A

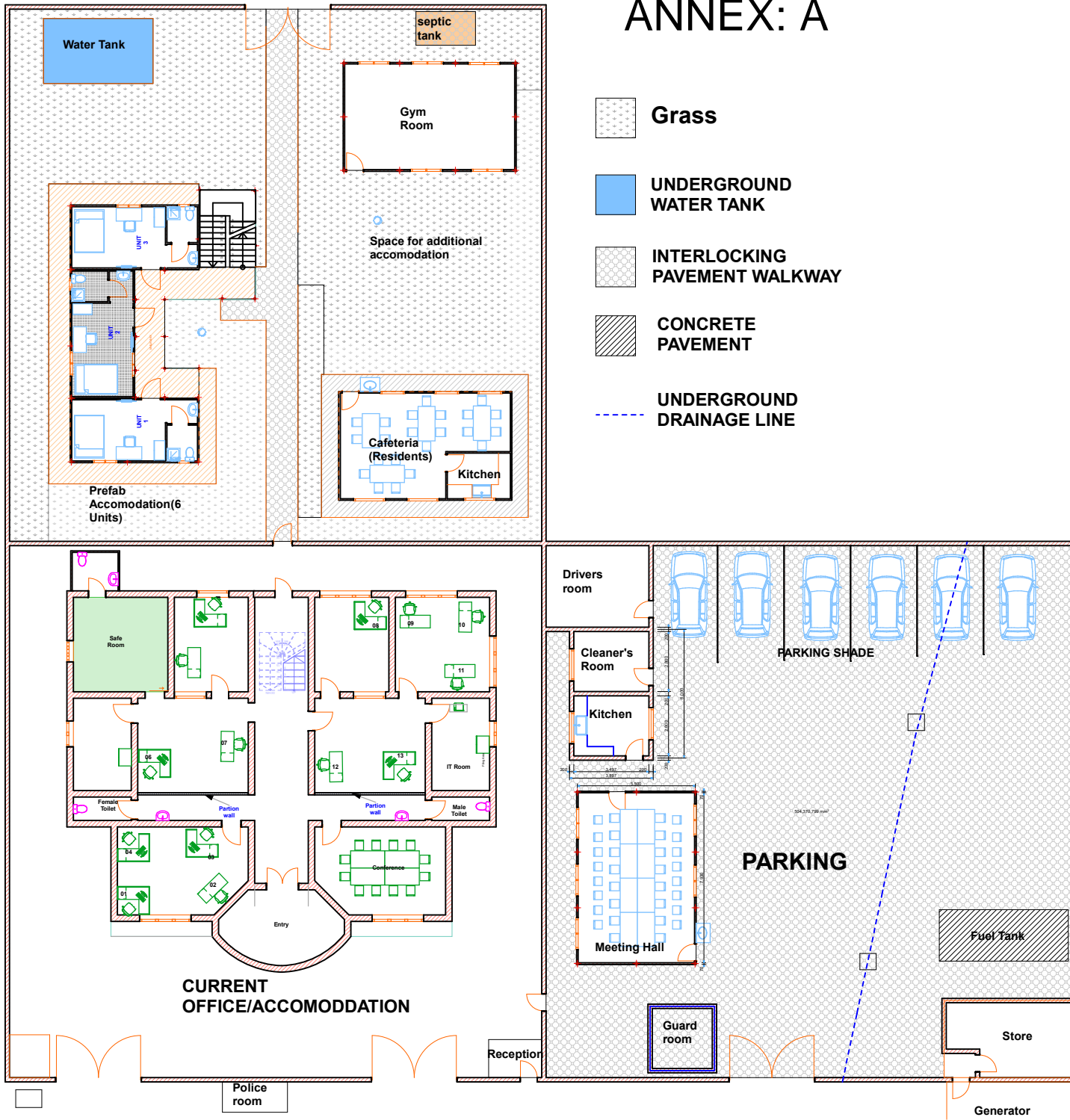

- NOTES:
1. All dimension in mm
  2. Do not scale. Use indicated dimensions
  3. All concrete works must be cured for a minimum of seven days
  4. Excavation works must be approved prior to backfill
  5. All waste water conduits must be encased in concrete before backfill
  6. All metal surfaces MUST be painted with antirust paint. Welding joints must be smooth and well filled

Revision History			
RevID	ChID	Change Name	Date

Company Title

**UNHCR**  
The UN Refugee Agency

**UNHCR DARFUR OPERATION**  
AL MATAR AREA  
NEAR SAUDI HOSPITAL  
EL-FASHER, NORTH DARFUR

## COMPOUND LAYOUT- ZALINGEI

Drawing Name  
**LAYOUT FOR THREE PLOTS**

Drawing Status  
**FOR TENDER**

Designed by  
**GHM**

Date  
21/07/2021

Checked by  
**GHM**

Date

Drawing Scale  
**AS INDICATED**

PROJECT NO:  
**ZLG-2021-003**

Revision

**PAGE**  
**1/15**

- NOTES:
1. All dimension in mm
  2. Do not scale. Use indicated dimensions
  3. All concrete works must be cured for a minimum of seven days
  4. Excavation works must be approved prior to backfill
  5. All waste water conduits must be encased in concrete before backfill
  6. All metal surfaces MUST be painted with antirust paint. Welding joints must be smooth and well filled

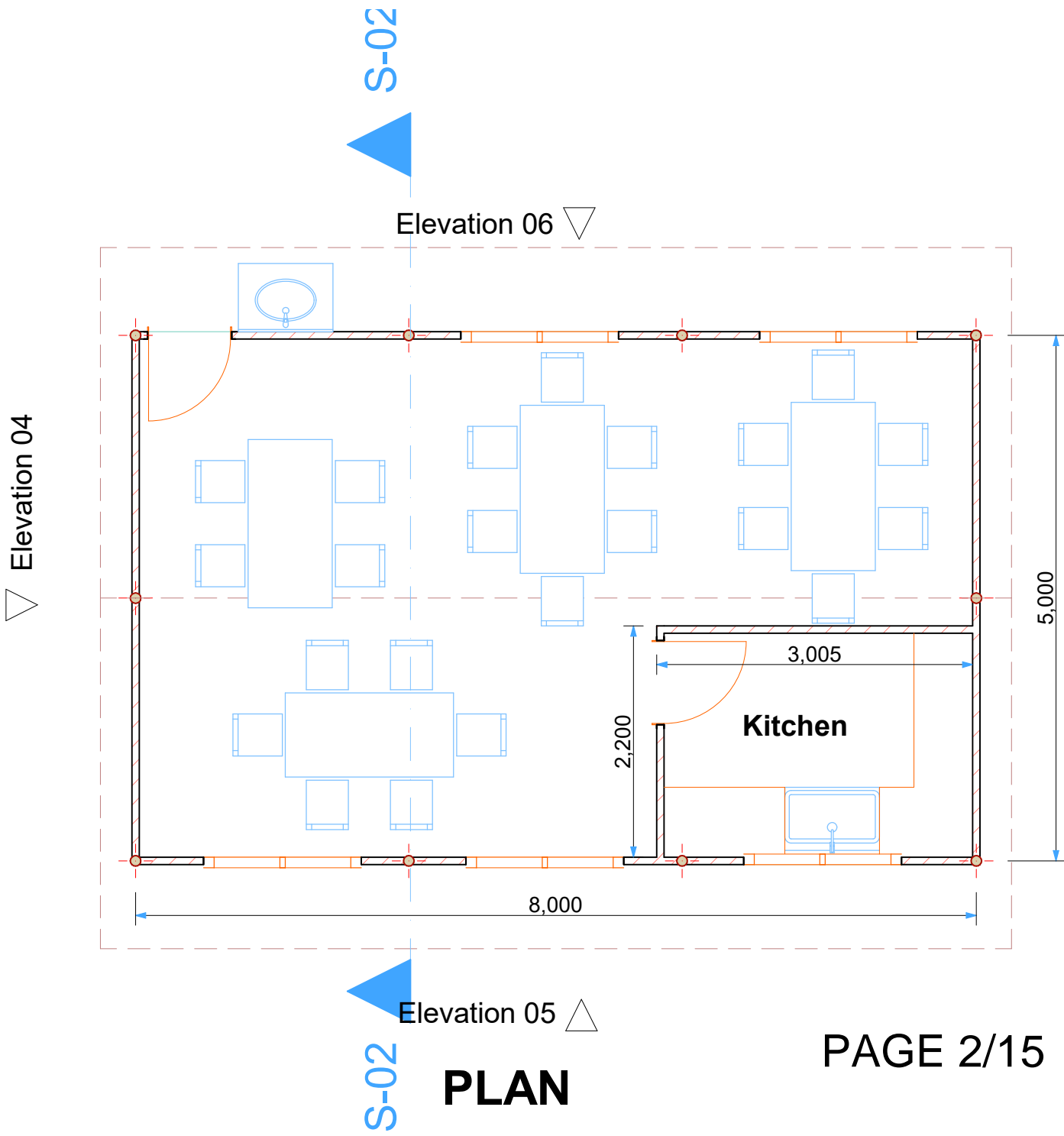

Revision History

RevID	ChID	Change Name	Date

Company Title



**UNHCR**  
The UN Refugee Agency

**UNHCR DARFUR OPERATION**  
AL MATAR AREA  
NEAR SAUDI HOSPITAL  
EL-FASHER, NORTH DARFUR

**ZALINGEI CAFETERIA**

Drawing Name  
**PLAN**

Drawing Status  
**FOR TENDER**

Designed by  
**GHM**

Date  
12/06/2021

Checked by  
**GHM**

Date

Drawing Scale  
**AS INDICATED**

PROJECT NO:  
**ZLG-2021-001**

Revision



**ELEVATION 05**



**ELEVATION 06**

- NOTES:
1. All dimension in mm
  2. Do not scale. Use indicated dimensions
  3. All concrete works must be cured for a minimum of seven days
  4. Excavation works must be approved prior to backfill
  5. All waste water conduits must be encased in concrete before backfill
  6. All metal surfaces MUST be painted with antirust paint. Welding joints must be smooth and well filled

Revision History			
RevID	ChID	Change Name	Date

Company Title



**UNHCR DARFUR OPERATION**  
 AL MATAR AREA  
 NEAR SAUDI HOSPITAL  
 EL-FASHER, NORTH DARFUR

**ZALINGEI CAFETERIA**

Drawing Name  
**ELEVATION 05&6**

Drawing Status  
**FOR TENDER**

Designed by  
**GHM** Date  
 12/06/2021

Checked by  
**GHM** Date

Drawing Scale  
**AS INDICATED**

PROJECT NO: **ZLG-2021-001** Revision

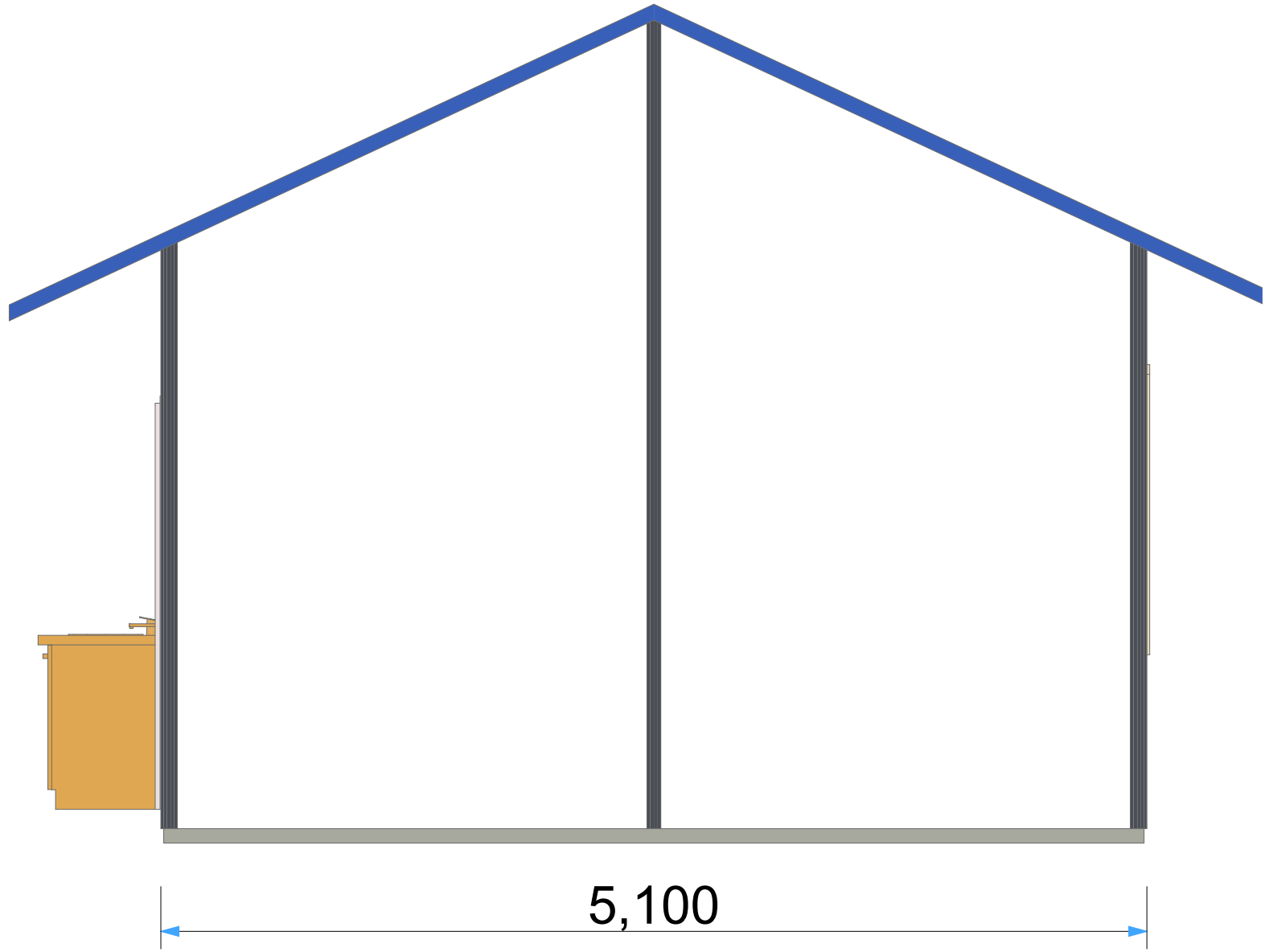

**ELEVATION 04**

PAGE 4/15

- NOTES:
1. All dimension in mm
  2. Do not scale. Use indicated dimensions
  3. All concrete works must be cured for a minimum of seven days
  4. Excavation works must be approved prior to backfill
  5. All waste water conduits must be encased in concrete before backfill
  6. All metal surfaces MUST be painted with antirust paint. Welding joints must be smooth and well filled

Revision History			
RevID	ChID	Change Name	Date

Company Title



**UNHCR**  
The UN Refugee Agency

**UNHCR DARFUR OPERATION**  
AL MATAR AREA  
NEAR SAUDI HOSPITAL  
EL-FASHER, NORTH DARFUR

**ZALINGEI CAFETERIA**

Drawing Name  
**ELEVATION 04**

Drawing Status  
**FOR TENDER**

Designed by  
**GHM**

Date  
12/06/2021

Checked by  
**GHM**

Date

Drawing Scale  
**AS INDICATED**

PROJECT NO:  
**ZLG-2021-001**

Revision

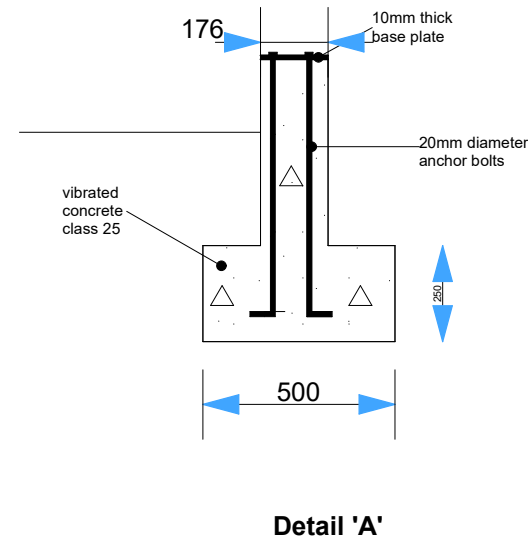
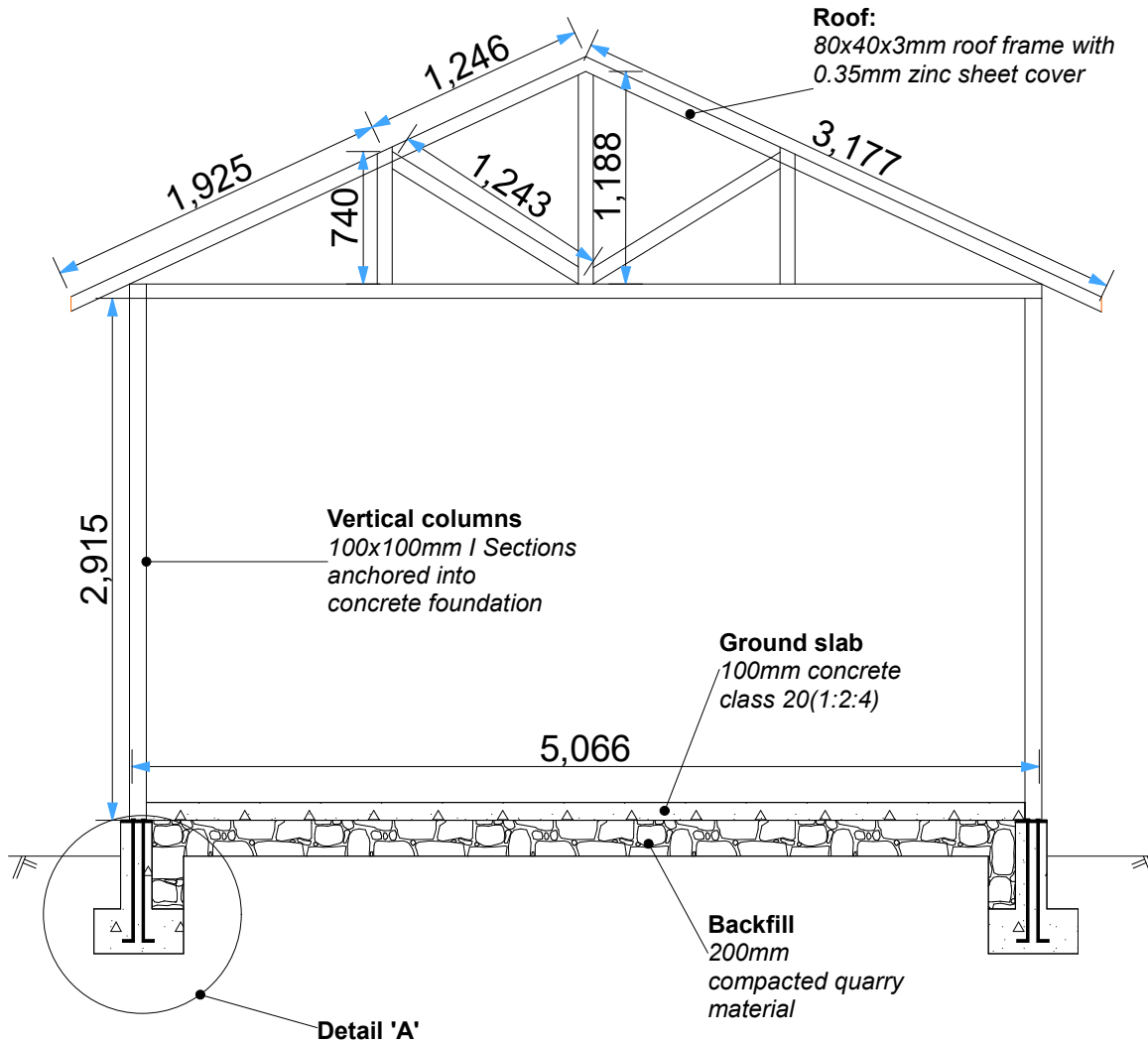

## Section S02 View

PAGE 5/15

- NOTES:
1. All dimension in mm
  2. Do not scale. Use indicated dimensions
  3. All concrete works must be cured for a minimum of seven days
  4. Excavation works must be approved prior to backfill
  5. All waste water conduits must be encased in concrete before backfill
  6. All metal surfaces MUST be painted with antirust paint. Welding joints must be smooth and well filled

### Revision History

RevID	ChID	Change Name	Date

Company Title



**UNHCR DARFUR OPERATION**  
AL MATAR AREA  
NEAR SAUDI HOSPITAL  
EL-FASHER, NORTH DARFUR

**ZALINGEI CAFETERIA**

Drawing Name

**SECTIONAL DETAILS**

Drawing Status

**FOR TENDER**

Designed by

**GHM**

Date

12/06/2021

Checked by

**GHM**

Date

Drawing Scale

**AS INDICATED**

PROJECT NO:

**ZLG-2021-001**

Revision

- NOTES:
1. All dimension in mm
  2. Do not scale. Use indicated dimensions
  3. All concrete works must be cured for a minimum of seven days
  4. Excavation works must be approved prior to backfill
  5. All waste water conduits must be encased in concrete before backfill
  6. All metal surfaces MUST be painted with antirust paint. Welding joints must be smooth and well filled

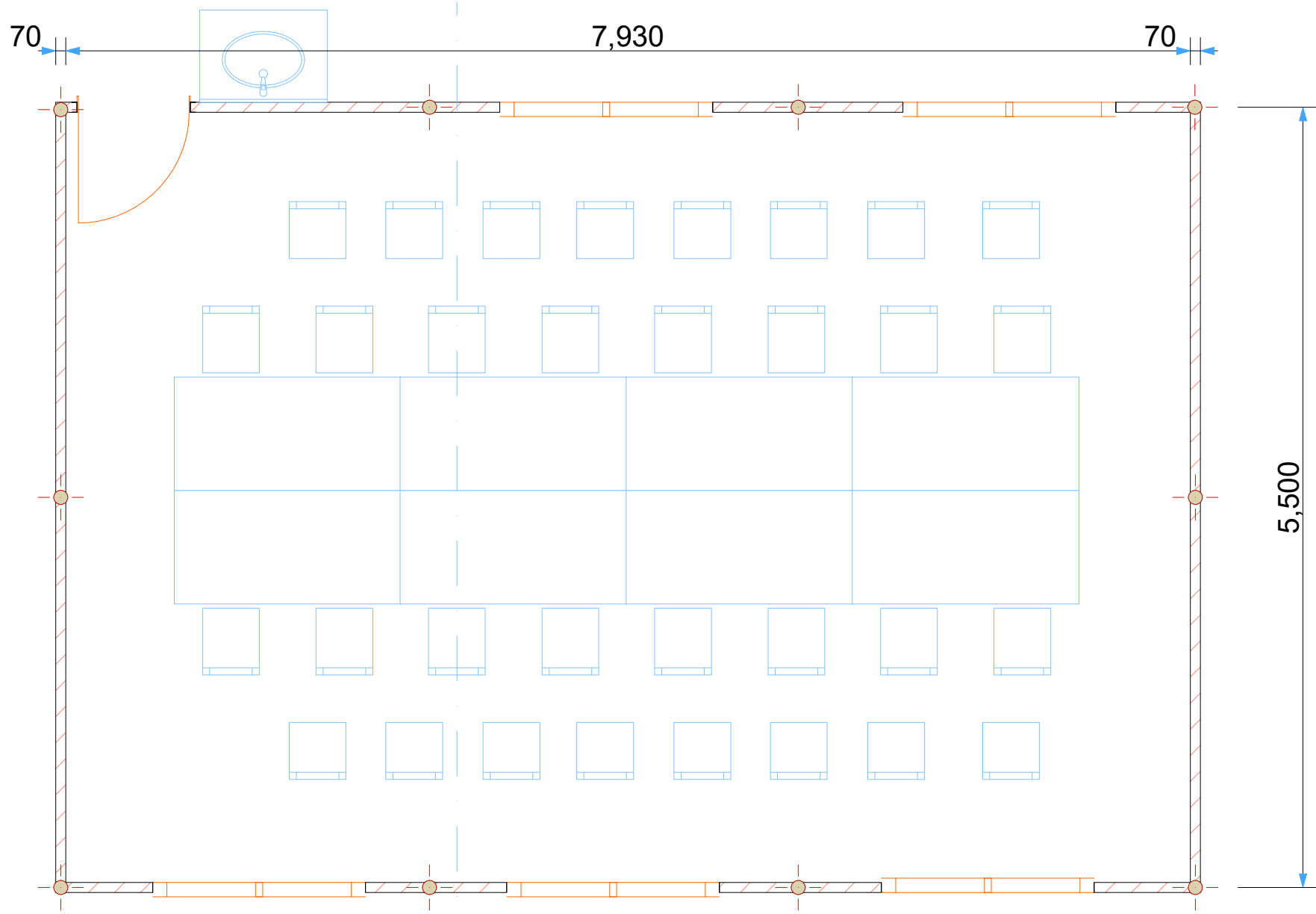

Revision History			
RevID	ChID	Change Name	Date

Company Title



**UNHCR**  
The UN Refugee Agency

**UNHCR DARFUR OPERATION**  
AL MATAR AREA  
NEAR SAUDI HOSPITAL  
EL-FASHER, NORTH DARFUR

**CONFERENCE ROOM**

Drawing Name  
**FLOOR PLAN**

Drawing Status  
**FOR TENDER**

Designed by  
**GHM**

Date  
21/07/2021

Checked by  
**GHM**

Date

Drawing Scale  
**AS INDICATED**

PROJECT NO:  
**ZLG-2021-003**

Revision



Elevation 04

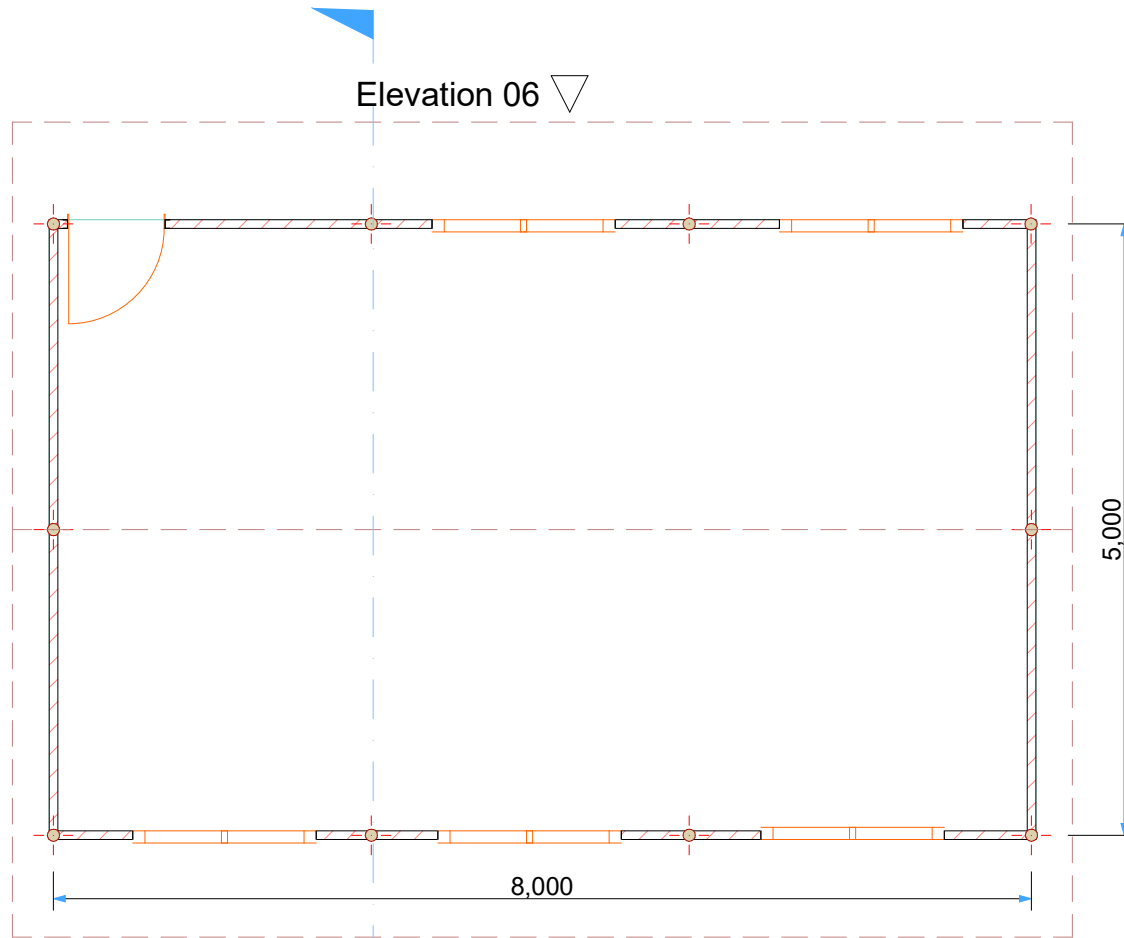

S-03

Elevation 05

**GYME ROOM**

Elevation 06

- NOTES:
1. All dimension in mm
  2. Do not scale. Use indicated dimensions
  3. All concrete works must be cured for a minimum of seven days
  4. Excavation works must be approved prior to backfill
  5. All waste water conduits must be encased in concrete before backfill
  6. All metal surfaces MUST be painted with antirust paint. Welding joints must be smooth and well filled

Revision History			
RevID	ChID	Change Name	Date

Company Title



**UNHCR**  
The UN Refugee Agency

**UNHCR DARFUR OPERATION**  
AL MATAR AREA  
NEAR SAUDI HOSPITAL  
EL-FASHER, NORTH DARFUR

**GYME ROOM**

Drawing Name  
**GYME FLOOR PLAN**

Drawing Status  
**FOR TENDER**

Designed by  
**GHM**

Date  
04/04/2021

Checked by  
**GHM**

Date

Drawing Scale  
**AS INDICATED**

PROJECT NO:  
**ZLG-2021-003**

Revision

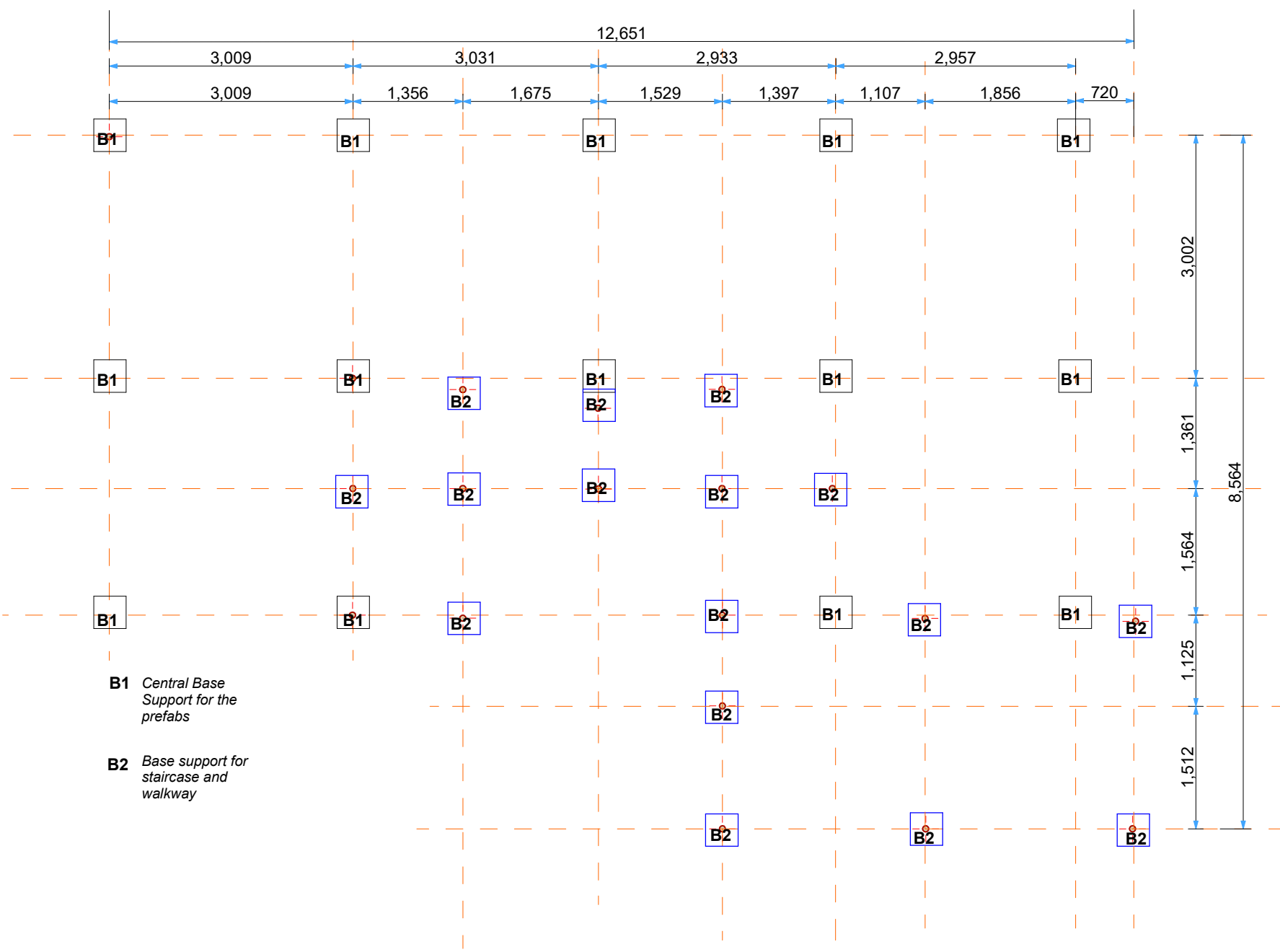

- NOTES:
1. All dimension in mm
  2. Do not scale. Use indicated dimensions
  3. All concrete works must be cured for a minimum of seven days
  4. Excavation works must be approved prior to backfill
  5. All waste water conduits must be encased in concrete before backfill
  6. All metal surfaces MUST be painted with antirust paint. Welding joints must be smooth and well filled

Revision History

RevID	ChID	Change Name	Date

Company Title



**UNHCR DARFUR OPERATION**  
 AL MATAR AREA  
 NEAR SAUDI HOSPITAL  
 EL-FASHER, NORTH DARFUR

**ACCOMODATION PREFABS**

Drawing Name  
**Foundation Layout**

Drawing Status  
**FOR TENDER**

Designed by  
**GHM** Date  
 04/04/2021

Checked by  
**GHM** Date

Drawing Scale  
**AS INDICATED**

PROJECT NO: **ZLG-2021-003** Revision



**SOUTH VIEW**



**WEST VIEW**

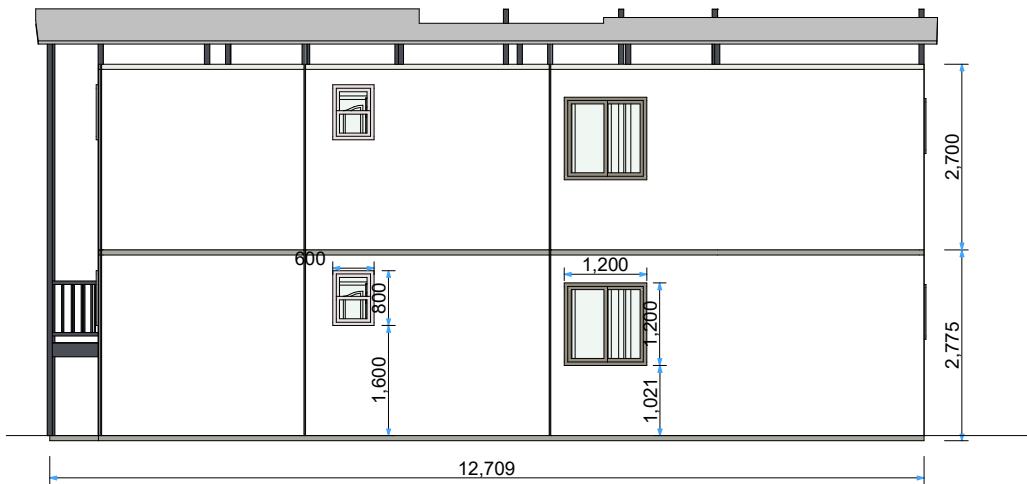

**NORTH VIEW**

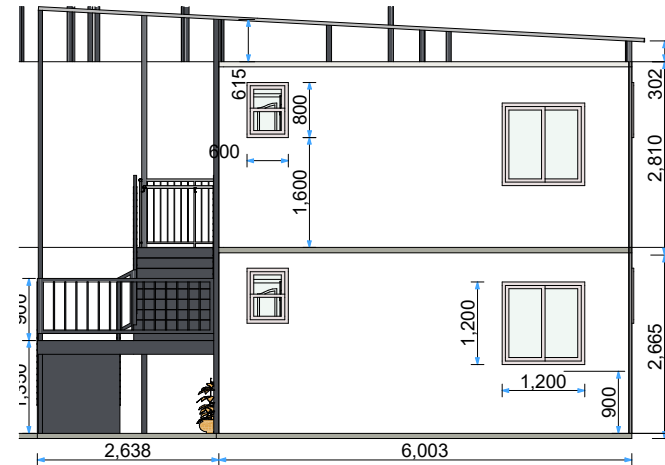

**EAST VIEW**

- NOTES:
1. All dimension in mm
  2. Do not scale. Use indicated dimensions
  3. All concrete works must be cured for a minimum of seven days
  4. Excavation works must be approved prior to backfill
  5. All waste water conduits must be encased in concrete before backfill
  6. All metal surfaces MUST be painted with antirust paint. Welding joints must be smooth and well filled

Revision History			
RevID	ChID	Change Name	Date

Company Title



**UNHCR DARFUR OPERATION**  
 AL MATAR AREA  
 NEAR SAUDI HOSPITAL  
 EL-FASHER, NORTH DARFUR

**ACCOMODATION PREFABS**

Drawing Name  
**ELEVATION VIEWS**

Drawing Status  
**FOR TENDER**

Designed by  
**GHM** Date  
 04/04/2021

Checked by  
**GHM** Date

Drawing Scale  
**AS INDICATED**

PROJECT NO: **ZLG-2021-003** Revision

West Elevation

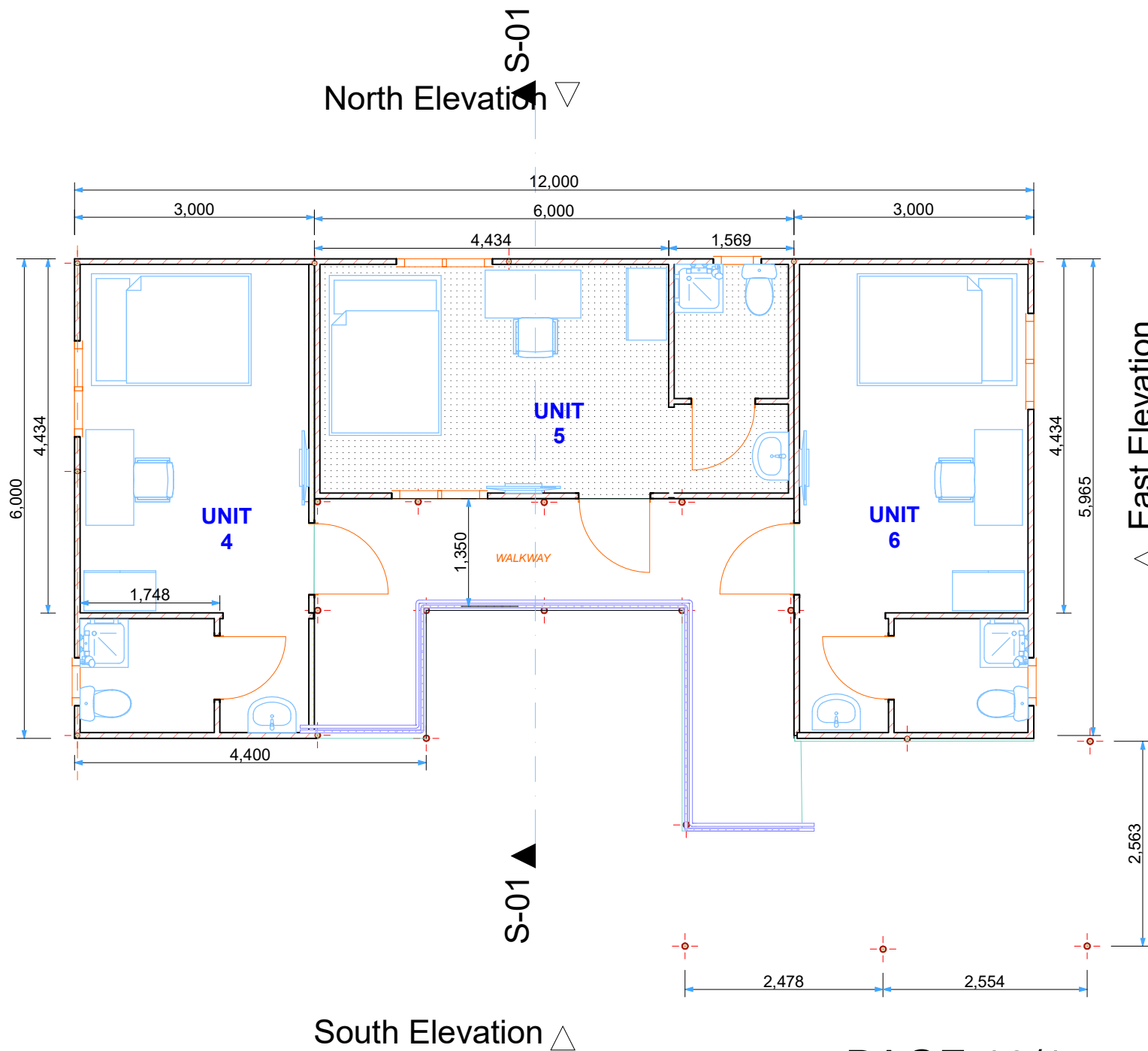

South Elevation

# Upper Floor Plan

- NOTES:
1. All dimension in mm
  2. Do not scale. Use indicated dimensions
  3. All concrete works must be cured for a minimum of seven days
  4. Excavation works must be approved prior to backfill
  5. All waste water conduits must be encased in concrete before backfill
  6. All metal surfaces MUST be painted with antirust paint. Welding joints must be smooth and well filled

Revision History			
RevID	ChID	Change Name	Date

Company Title



**UNHCR**  
The UN Refugee Agency

**UNHCR DARFUR OPERATION**  
AL MATAR AREA  
NEAR SAUDI HOSPITAL  
EL-FASHER, NORTH DARFUR

**ZALINGEI PREFABS**

Drawing Name  
**ELEVATION 04**

Drawing Status  
**FOR TENDER**

Designed by  
**GHM**

Date  
12/06/2021

Checked by  
**GHM**

Date

Drawing Scale  
**AS INDICATED**

PROJECT NO:  
**ZLG-2021-003**

Revision

North Elevation

West Elevation

East Elevation

South Elevation

PAGE 11/15

- NOTES:**
1. All dimension in mm
  2. Do not scale. Use indicated dimensions
  3. All concrete works must be cured for a minimum of seven days
  4. Excavation works must be approved prior to backfill
  5. All waste water conduits must be encased in concrete before backfill
  6. All metal surfaces **MUST** be painted with antirust paint. Welding joints must be smooth and well filled

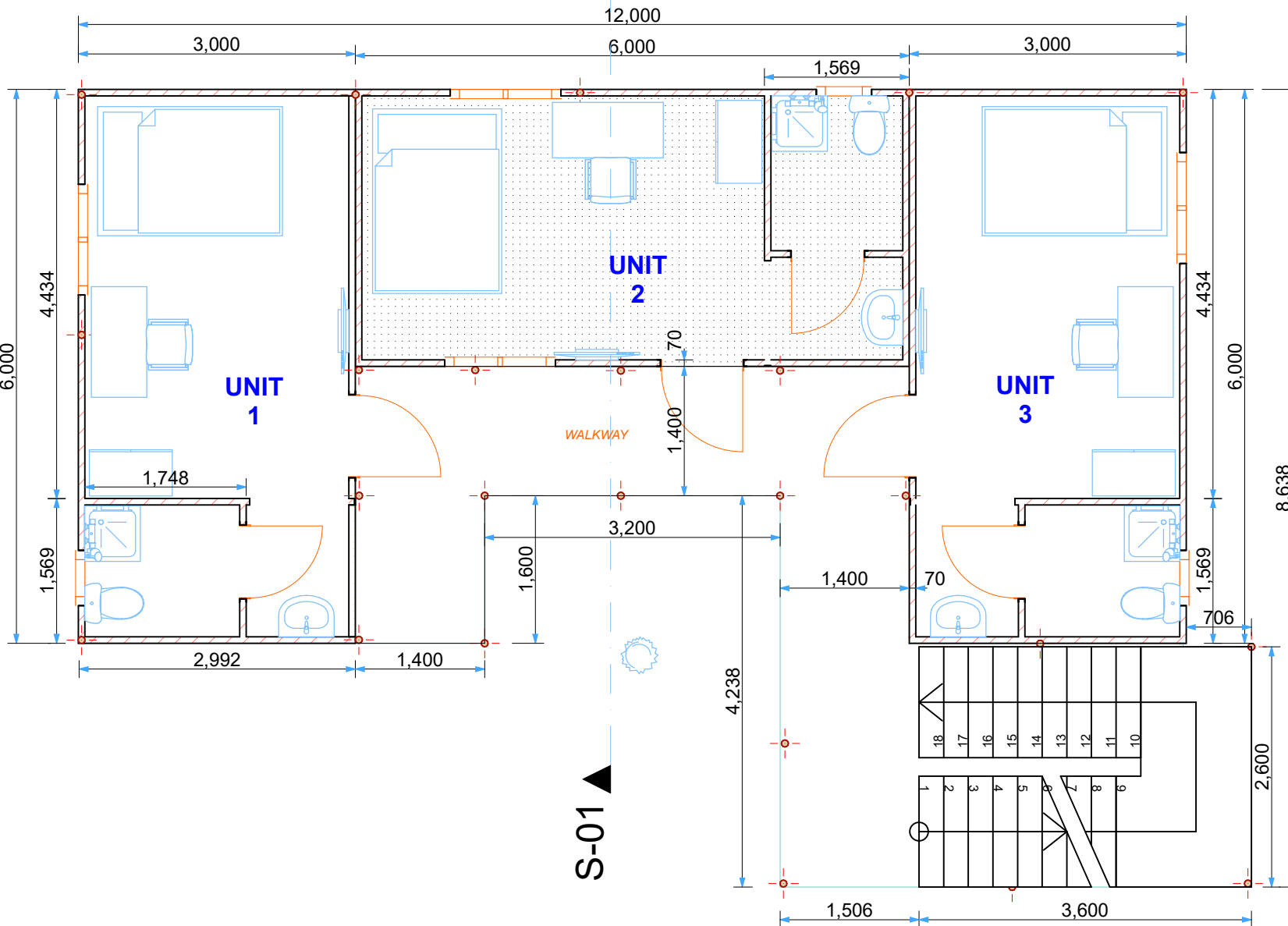

Revision History			
RevID	ChID	Change Name	Date

Company Title



**UNHCR**  
The UN Refugee Agency

**UNHCR DARFUR OPERATION**  
AL MATAR AREA  
NEAR SAUDI HOSPITAL  
EL-FASHER, NORTH DARFUR

**PREFAB ACCOMODATION UNITS**  
UNHCR OFFICE IN ZALINGEI

Drawing Name  
**GROUND FLOOR PLAN**

Drawing Status  
**FOR TENDER**

Designed by  
**GHM**

Date  
12/06/2021

Checked by  
**GHM**

Date

Drawing Scale  
**AS INDICATED**

PROJECT NO:  
**ZLG-2021-003**

Revision

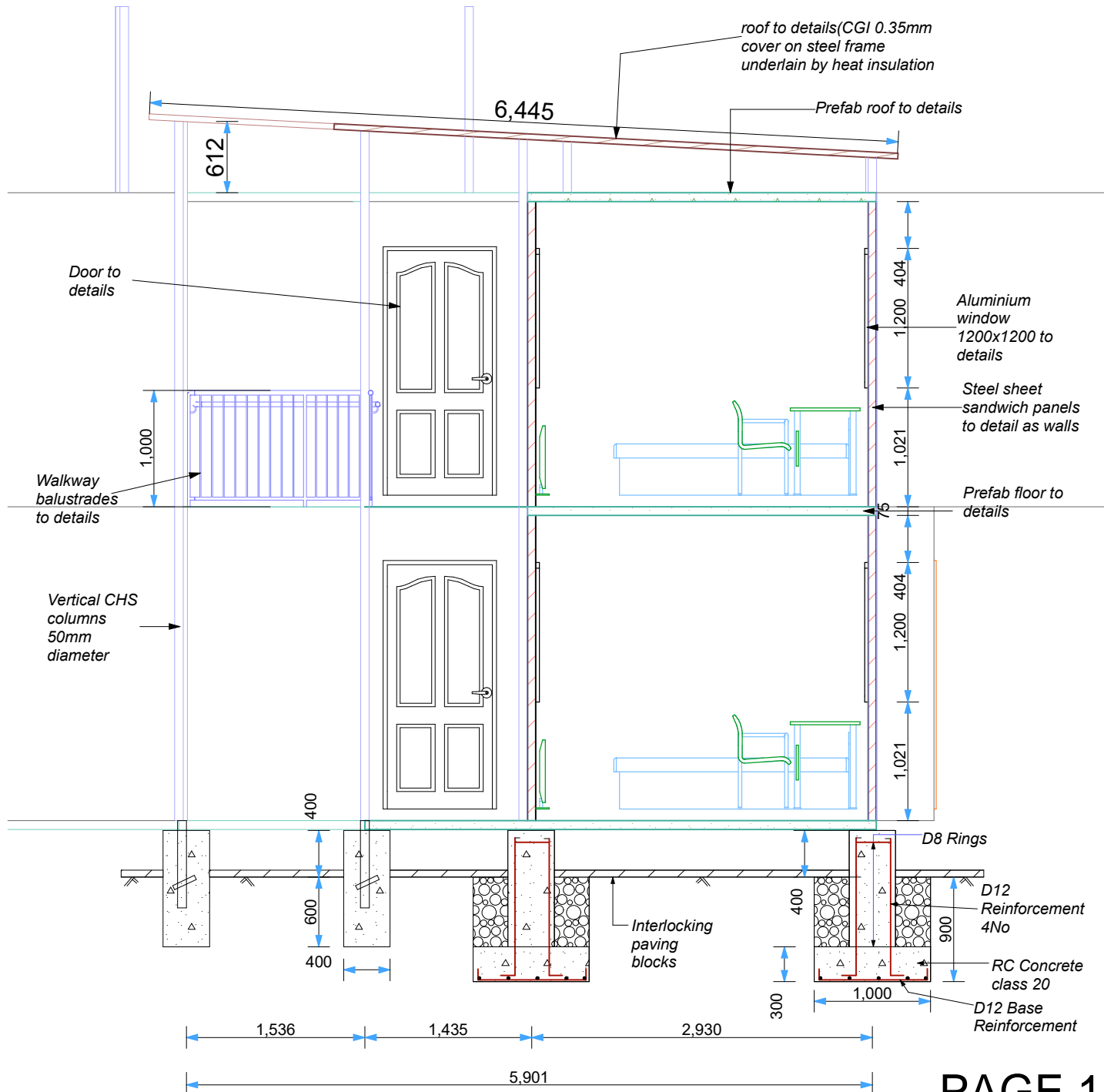

- NOTES:
1. All dimension in mm
  2. Do not scale. Use indicated dimensions
  3. All concrete works must be cured for a minimum of seven days
  4. Excavation works must be approved prior to backfill
  5. All waste water conduits must be encased in concrete before backfill
  6. All metal surfaces MUST be painted with antirust paint. Welding joints must be smooth and well filled

Revision History			
RevID	ChID	Change Name	Date

Company Title



**UNHCR DARFUR OPERATION**  
 AL MATAR AREA  
 NEAR SAUDI HOSPITAL  
 EL-FASHER, NORTH DARFUR

**ACCOMODATION PREFABS  
 ZALINGEI**

Drawing Name  
**Sectional Details**

Drawing Status  
**FOR TENDER**

Designed by  
**GHM** Date  
04/04/2021

Checked by  
**GHM** Date

Drawing Scale  
**AS INDICATED**

PROJECT NO:  
**ZLG-2021-003** Revision

**SECTION S01**

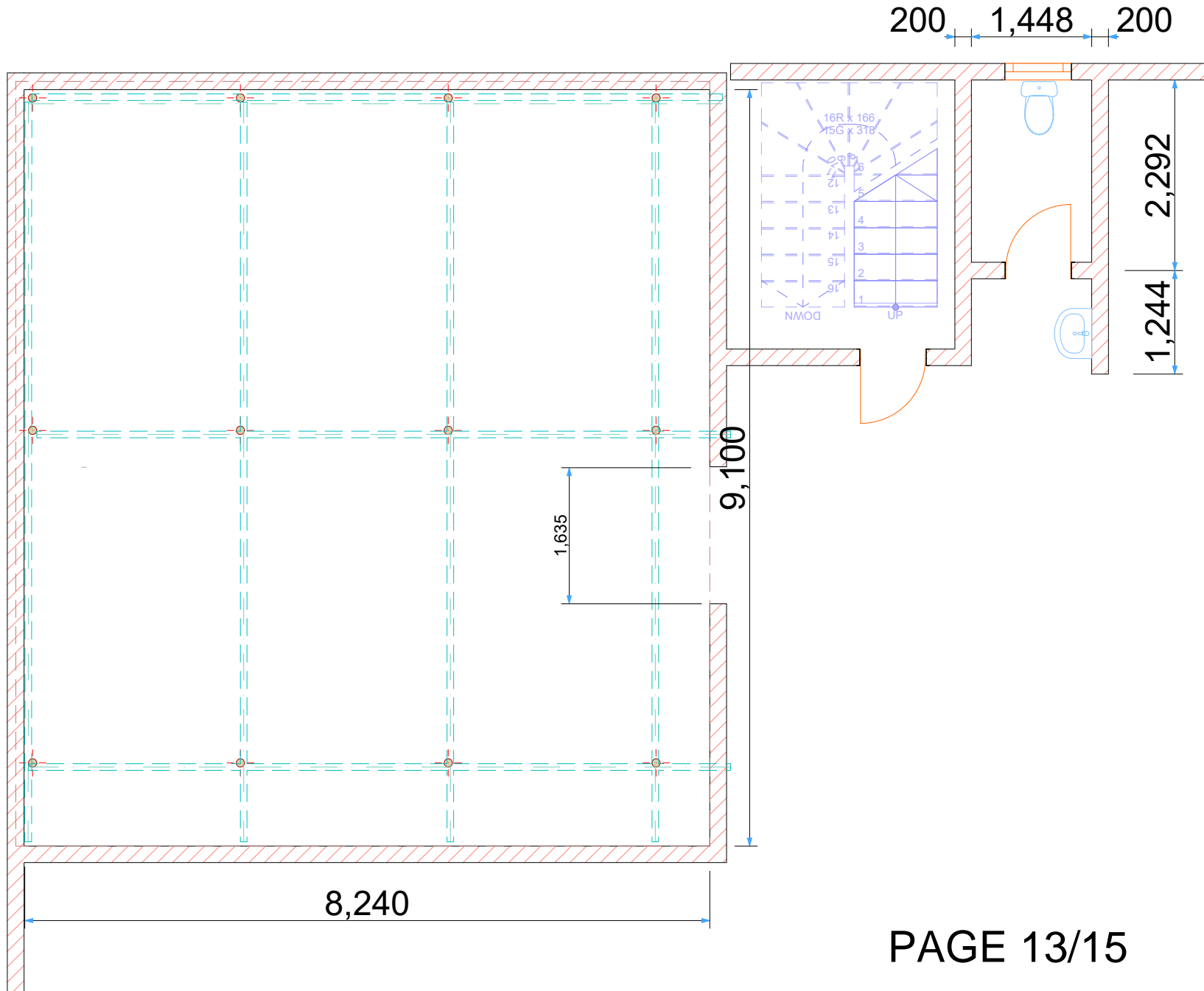

- NOTES:
1. All dimension in mm
  2. Do not scale. Use indicated dimensions
  3. All concrete works must be cured for a minimum of seven days
  4. Excavation works must be approved prior to backfill
  5. All waste water conduits must be encased in concrete before backfill
  6. All metal surfaces MUST be painted with antirust paint. Welding joints must be smooth and well filled

Revision History			
RevID	ChID	Change Name	Date

Company Title



**UNHCR**  
The UN Refugee Agency

**UNHCR DARFUR OPERATION**  
AL MATAR AREA  
NEAR SAUDI HOSPITAL  
EL-FASHER, NORTH DARFUR

**ROOF SHADE**

Drawing Name  
**FLOOR PLAN**

Drawing Status  
**FOR TENDER**

Designed by  
**GHM**

Date  
21/07/2021

Checked by  
**GHM**

Date

Drawing Scale  
**AS INDICATED**

PROJECT NO:  
**ZLG-2021-003**

Revision

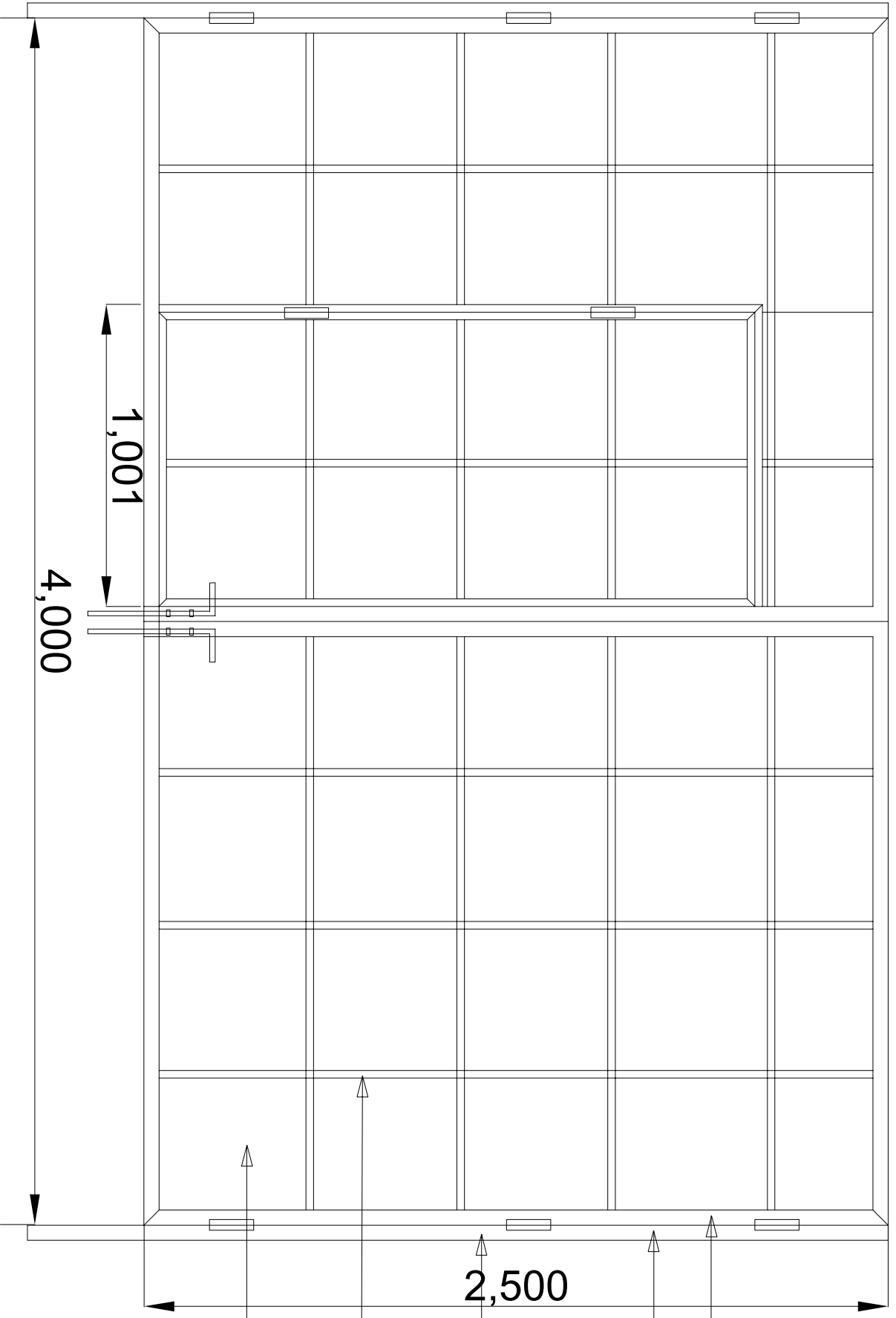

- 80x40x3mm RHS
- 30mm diameter Hinges
- 75mmx3mm Diameter Pipes
- 60x30x3mm tube
- 3mm Mild steel plate both inside and outside

# MAIN ENTRANCE GATE

UNHCR ZALINGEI NEW GUEST ENTRANCE GATE  
13/06/2021

All dimensions in mm  
Drawn by: GM



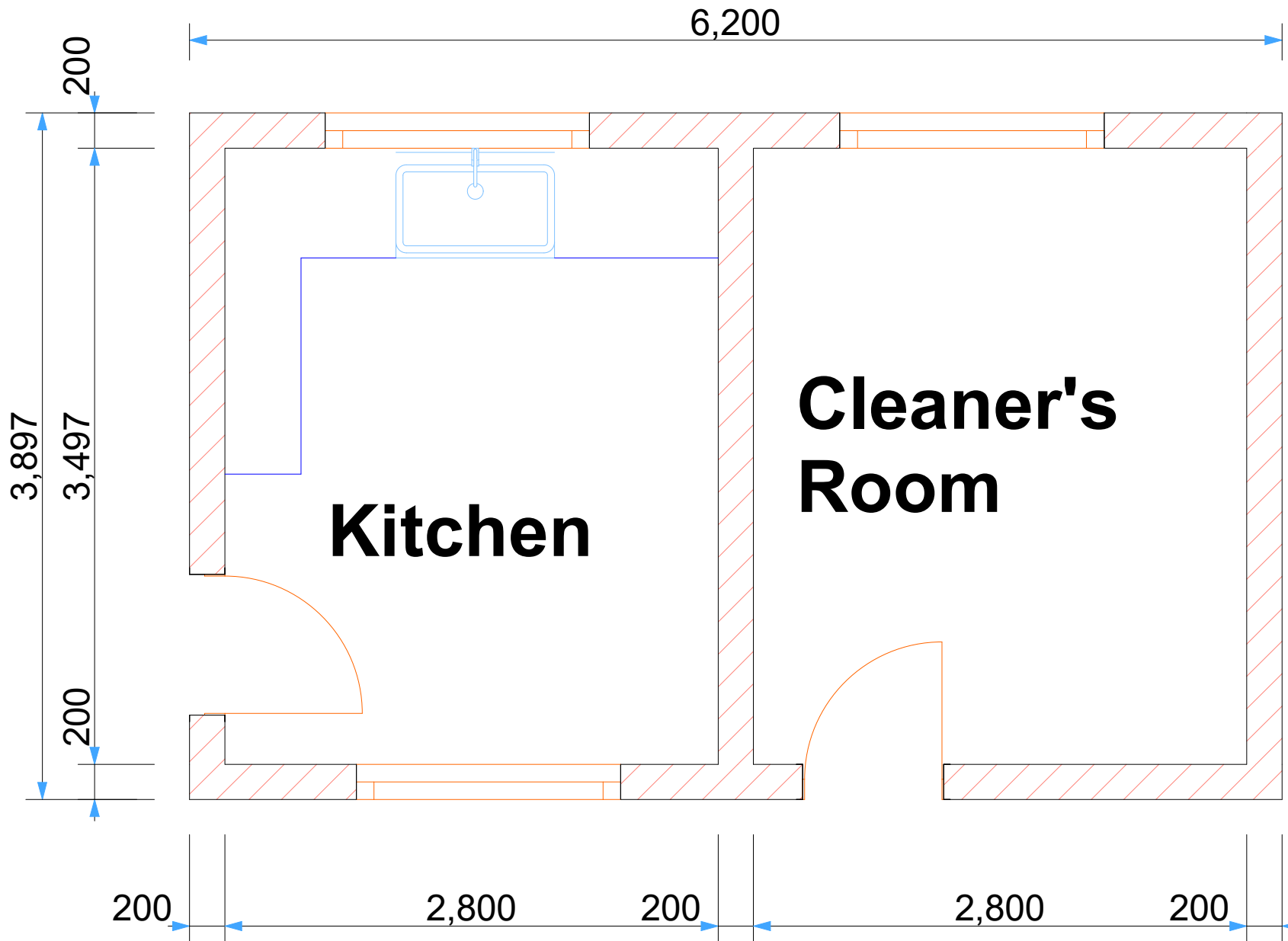

- NOTES:
1. All dimension in mm
  2. Do not scale. Use indicated dimensions
  3. All concrete works must be cured for a minimum of seven days
  4. Excavation works must be approved prior to backfill
  5. All waste water conduits must be encased in concrete before backfill
  6. All metal surfaces MUST be painted with antirust paint. Welding joints must be smooth and well filled

Revision History			
RevID	ChID	Change Name	Date

Company Title



**UNHCR DARFUR OPERATION**  
 AL MATAR AREA  
 NEAR SAUDI HOSPITAL  
 EL-FASHER, NORTH DARFUR

**KITCHEN & CLEANER'S ROOM**

Drawing Name  
**FLOOR PLAN**

Drawing Status  
**FOR TENDER**

Designed by  
**GHM** 21/07/2021  
 Date

Checked by  
**GHM**

Drawing Scale  
**AS INDICATED**

PROJECT NO:  
**ZLG-2021-003** Revision

**OFFICE AND ACCOMODATION CONSTRUCTION WORKS FOR UNHCR IN ZALINGEI**

Note: The Items listed below shall correspond to the Items recorded in the Measurement Sheet (BOQ), where the quantities of Items executed by the Contractor are recorded, checked and approved by the Supervisor.  
Prior to preparing the Price Offer on the BoQ, the Contractor shall make reference to the Technical Specifications & Drawings

ITEM	DESCRIPTION	UNITS	QTY	RATE (USD)	AMOUNT (USD)
<b>1</b>	<b>INTERLOCKING PAVING BLOCKS</b>				
1.1	Leveling and compaction by mechanical compaction vibrator roller- Walk-behind Double Drum Roller, Two tonne cylinder roller with optimum water content. for the existing subgrade materials	SM	500		
1.2	Supply, leveling with good drainage & lay on sand layer an interlocking thickness 80 mm, the shape and size sample shall be approve by Engineer before delivering to the site, the interlock shall be colored by red and grey, the sample shall have test certificates, the compression strength should not be less than 55 N/ mm2 (Mpa). Provide for sand for leveling	SM	500		
	<b>SUB-TOTAL 1: INTERLOCKING PAVING BLOCKS</b>				
<b>2</b>	<b>CAFETERIA(8X5METER) FOR RESIDENTS</b>				
2.1	Excavation of 500 X500X500mm deep holes to receive steel columns,rate to include all related works	CM	3		
2.2	Mass concrete class 25 (1:2:4) to anchor columns to the ground	CM	1.0		
2.3	Excavate required depth for strip foundation (500mm*500mm) based on leveling, rate includes disposal of excavation to away or selected area/use	LM	26		
2.4	Supply and construct a stone foundation with cement mortar (1:6) 500mm below ground surface	LM	26		
2.5	Construct Brick foundation on top of the stone foundation with C/S mortar (1:6) width of wall 300mm up to 300mm above ground surface (GLS), rate to include all related works and external plaster	LM	26		

ITEM	DESCRIPTION	UNITS	QTY	RATE (USD)	AMOUNT (USD)
2.6	Backfilling of Ground with sandy/APPROVED quarry material and compact it with water curing up to 200mm above ground surface, rate to include all related works	M3	8		
2.7	Supply materials and cast 100mm thick concrete (1:2:4) for ground slab plain concrete, rate to include all related works	SM	40		
2.8	Supply and fix 600x600mm glazed floor tiles installed on the caferia floor	SM	40		
	<b><i>Mild steel sections including cutting, welding, painting with antirust and finish with three coats of oil emulsion paint. All metal thickness shall be of minimum 3mm</i></b>				
2.9	I section/channel,100x100mmx 21kg welded with 10mm thick, 150x150mm base plate and top plate. The universal column height should be 3 meter long. The rate to include a set of 4 pieces of 20mm holding down bolts, 600mm long	PC	10		
2.10	Rectangular Hollow Section, RHS 100x50x3mm for Tie beams, struts, ties, wall plates and rafters, rate to include all related works	LM	90		
2.11	Rectangular Hollow Section,80x40x3mm for Purlins spaced at 1000mm Center to center, rate to include all related works	LM	75		

ITEM	DESCRIPTION	UNITS	QTY	RATE (USD)	AMOUNT (USD)
2.12	<b>Walling:</b> 50 mm thick 14 kg/m <sup>3</sup> polystyrene foam (EPS) B2 fire class fire resistant, full thermal insulation, healthy and safety materials. Sand wiced with elctrostatic painted steel sheets. The rates includes supply in appropriate panels with all installation fittings and fixing on site	SM	100		
2.13	<b>Doors:</b> 900x2100mm prepainted steel sheet formed doors complete with cylinder lock for external doors.	PC	2		
2.14	<b>Windows:</b> Aluminium sliding types with single panel stainless steel mosquito mesh. Window measuring 1200x1200mm 5mm glazing	PC	5		
2.15	0.35mm Thick Galvanised Corrugated Iron sheets (Zink sheet) fixed on the roof frame with J-bolts (anchor) and rubber washers	SM	65		
2.16	Supply and fix Zink cap on the frame with J-bolts (anchor)and rubber washers, rate to include all related works	LM	10		
2.17	Supply and install gypsum false ceiling fixed on aluminium frames	SM	40		
2.18	Supply and fix galvanised sheet batchboards, 150mm wide as facia boards to be fixed on the roof edge. The rate should include application of two coats of oil based paint	LM	34		
<b>PLUMBING</b>					
2.19	Undermount double bowl wash hand basin complete with Marble sink wastes, drainage and connection to the nearest manhole. The wash basin work top will be 25mm granite top. The worktop will measure 1700mm long by 600mm wide	ITEM	1		
2.20	Connection of fresh water line to the cafeteria with PPR pipes and joints for a minimum of 30 meters	ITEM	1		
<b>ELECTRICAL WORKS</b>					
<b><i>Provide for supply, installation and all cables required for a complete electrical work including PVC conduits</i></b>					
2.23	Provide for 6mm cable, AC switch, outdoor holder and 18,000 BTU split airconditioner installed at the cafeteria	No.	2		

ITEM	DESCRIPTION	UNITS	QTY	RATE (USD)	AMOUNT (USD)
2.24	Ceiling mounted sweep fan Vortices NORDIK DESIGN 1S 160/60" (61460*) 14m3/h with Accessories like wall mounted 5-Position Speed Control, Infrared remote-control unit, non-corrosive type blades, regulator, fan hook, extension rod and all other accessories required. Minimum fan-to-floor distance shall be 230cm. Price shall include PVC insulated conductors of 3x2.5mm2 inside PVC conduit of 16mm diameter including junction boxes with covers and insulating screw cap connectors.	No.	2		
2.25	Flush mounted double socktes	No.	6		
	<b>Light Fittings and Lamps</b>				
2.26	Type 1, disano 825EL Comfort (156538-00) with 4x18W	No.	6		
2.27	Supply and fix 105W energy saving lamp with wiring of 2x2.5mm2 cable inside PVC conduit of 16mm diameter to be fixed at outside the Buildings.	No.	3		

ITEM	DESCRIPTION	UNITS	QTY	RATE (USD)	AMOUNT (USD)
	<b>Extra Over Light Points for Flush Mounted Switches Legrand Décor or approved equivalent</b>				
2.28	Single Switch	No.	4		
	<b>cables</b>				
2.29	2.5mm square	ROLL	1		
2.30	1.5mm square	ROLL	1		
2.31	4mm square	ROLL	1		
2.32	6mm square	ROLL	1		
2.33	10mm square	ROLL	1		
	<b>Sub/Main Distribution Board</b>				
	Flush/Surface mounted Sub/Main Distribution Board in steel sheet enclosure, CMDDB with lockable door and including bus bars of 100A Amp 3 Phase/ICU=10KA, all necessary fixing and connecting accessories, complete and consisting:-				
2.34	1 Pc 50A, MCB, 3Phase	PC	1		
	<b>Fire Extinguishers</b>				
2.35	Supply and install 6 Kg ABC Powder Fire Extinguisher containing Mono Ammonium Phosphate Powder 50, Stored Pressure Type, Pressure Gauge, fitted with discharge hose and wall mounting bracket, discharge time less than 15 Secs, controllable discharge mechanism, minimum range 4 Meters, applicable on Class A,B,C and electrically started fire	No.	3		
	<b>SUB-TOTAL 2: CAFETERIA FOR RESIDENTS</b>				
<b>3</b>	<b>SEPTIC TANK AND WELL</b>				
3.1	Excavation for septic tank 3.7 L x 3.3 W x 2.5 H	CM	30.53		
3.2	Supply and cast 1:3:6 plain concrete 10 cm thick, 3.4 L x 3.3 W.	SM	12.21		
3.3	Supply and build by burnet red brick (half brick), cs mortar 1:6, around min height 2.4 m.	SM	35.04		
3.4	Provide and apply plastering 2 cm thick cs motar 1:4, for masonry walls.	SM	35.04		
3.5	Provide and apply 3 coats of Bitumineous isolations to masonry walls with internally before casting the RCC and as approved by the engineer	SM	35.04		

ITEM	DESCRIPTION	UNITS	QTY	RATE (USD)	AMOUNT (USD)
3.6	<p>Providing and casting in situ reinforced cement concrete grade M25 for <b>ground slab 15 cm thick</b>, the rate is including the <b>frame work</b> (Note: the framework shall not be brick masonry but only frame work), curing by water up to 7 days, also rate include the rebar wiring, chairs and compacting with vibrators, concrete mix shall be by concrete mixer and not allowed manually.</p> <p>The rebar details is 12 mm diameter Mild steel bars mesh bothway in wo layers top and botttom.</p>	SM	8.7		
3.7	Supply and fix water stop 20 cm width min	LM	12.2		
3.8	<p>Providing and casting in situ reinforced cement concrete grade M25 for <b>WALLS 15 cm thick</b>, the rate is including the frame work curing by water up to 7 days, also rate include the rebar wiring, chairs and compacting with vibrators, concrete mix shall be by concrete mixer and not allowed manually.</p> <p>The rebar details is 12 mm diameter Mild steel bars mesh bothway in wo layers top and botttom.</p> <p>Note: The casting of walls shall be continually by same mix.</p>	SM	43.9		

ITEM	DESCRIPTION	UNITS	QUANTITY	RATE(USD)	AMOUNT(USD)
3.9	Providing and casting in situ reinforced cement concrete grade M25 <b>for Cover slab 15 cm thick</b> , the rate is including the frame work curing by water up to 7 days, also rate include the rebar wiring, chairs and compacting with vibrators, concrete mix shall be by concrete mixer and not allowed manually. The rebar details is 12 mm diameter Mild steel bars mesh bothway in two layers top and bottom.	SM	8.7		
3.10	Supply and fix on cover slab the 60 x 60 cm covers for inspection	Item	3		
3.11	Provide and apply 3 coats of <b>A waterproof of Acrylic polymeric cement paint / MIXGUARD AC</b> isolations to walls and ground slab as approved by the engineer	SM	52.6		
3.12	Supply and build from red bricks MH 60x60 cm including all excavations, concrete works, plastering and 60x60 cm steel cover, <b>locations (one before the septic tank and one after septic tank and before the well)</b>	Item	2		
	<b>WELL</b>				
3.13	Excavation for drainage well, diameter 1.8 m. the excavation up to under ground water level.	LM	20		
3.14	Providing and casting in situ reinforced cement concrete grade M25 for Ring beam 30x30 cm, the rate is including the frame work curing by water up to 7 days, also rate include the rebar wiring, and compacting with vibrators, concrete mix shall be by concrete mixer and not allowed manually. The rebar details is 12 mm diameter Mild steel bars 3 in top and 3 in bottom with links 6 mm @ 20 cm c/c.	LM	6		
3.15	Supply and build wall by burnet red brick 20 cm thick cs mortar 1:6.	SM	100		



ITEM	DESCRIPTION	UNITS	QTY	RATE (USD)	AMOUNT (USD)
3.16	Providing and casting in situ reinforced cement concrete grade M25 for <b>Cover slab 15 cm thick</b> , the rate is including the frame work curing by water up to 7 days, also rate include the rebar wiring, chairs and compacting with vibrators, concrete mix shall be by concrete mixer and not allowed manually. The rebar details is 12 mm diameter Mild steel bars mesh bothway in wo layers top and botttom.	SM	10		
3.17	Supply and fix on cover slab the 60 x 60 cm covers for inspection	Item	3		
<b>SUB-TOTAL 3: SEPTIC TANK</b>					
<b>4</b>	<b>LANDSCAPING</b>				
4.1	Construction of one and half brick kerbs, 250mm above the natural ground along identified footpaths	LM	60		
4.2	Backfill with selected and approved quarry material along identified footpath with proper compaction	SM	45		
4.3	Apply a layer of sand and handpack, compact interlocking 60mm thick cabro blocks, multicolored as approved by UNHCR engineer	SM	45		
4.4	Supply material and cast 1 meter wide by 50mm thick concrete pavement around the building as indicated on the site layout. Concrete class 15(1:3:6)	SM	80		
4.5	Clear dermacted site and supply 400mm thick of arable loam soil of good quality for grass growing	SM	310		

ITEM	DESCRIPTION	UNITS	QTY	RATE (USD)	AMOUNT (USD)
4.6	Supply and plant approved grass species for landscaping for identified sites within the new compound extension. Water the grass daily until rooting is established for a minimum of 45days	SM	310		
<b>SUB-TOTAL 4: LANDSCAPING</b>					
<b>5</b>	<b>UNDERGROUND WATER TANK</b>				
5.1	Excavation for water storage tank 3.8 L x 3.3 W x 2.8 H	CM	35.11		
5.2	Supply and cast 1:3:6 plain concrete 10 cm thick, 3.8 L x 3.3 W.	SM	12.54		
5.3	Supply and build by burnet red brick (half brick), cs mortar 1:6, around min height 2.5 m.	SM	34.5		
5.4	Provide and apply plastering 2 cm thick cs motar 1:4, for masonry walls.	SM	34.5		
5.5	Provide and apply 3 coats of Bituminous isolations to masonry walls internally before casting the RCC and as approved by the engineer	SM	34.5		
5.6	Providing and casting in situ reinforced cement concrete grade M25 <b>for ground slab 15 cm thick</b> , the rate is including the <b>frame work</b> (Note: the framework shall not be brick masonry but only frame work), curing by water up to 7 days, also rate include the rebar wiring, chairs and compacting with vibrators, concrete mix shall be by concrete mixer and not allowed manually. The rebar details is 12 mm diameter Mild steel bars mesh bothway in wo layers top and botttom.	SM	9.86		
5.7	Supply and fix water stop 20 cm width min	LM	12.2		
5.8	Providing and casting in situ reinforced cement concrete grade M25 for <b>WALLS 15 cm thick</b> , the rate is including the frame work curing by water up to 7 days, also rate include the rebar wiring, chairs and compacting with vibrators, concrete mix shall be by concrete mixer and not allowed manually. The rebar details is 12 mm diameter Mild steel bars mesh bothway in wo layers top and botttom. Note: The casting of walls shall be continually by same mix.	SM	30.09		

ITEM	DESCRIPTION	UNITS	QTY	RATE (USD)	AMOUNT (USD)
5.9	Providing and casting in situ reinforced cement concrete grade M25 for <b>Cover slab 20 cm thick</b> , the rate is including the frame work curing by water up to 7 days, also rate include the rebar wiring, chairs and compacting with vibrators, concrete mix shall be by concrete mixer and not allowed manually. The rebar details is 12 mm diameter Mild steel bars mesh bothway in wo layers top and botttom.	SM	9.86		
5.10	Supply and fix on cover slab the 60 x 60 cm covers for inspection	Item	1		
5.11	Provide and apply 3 coats of <b>A waterproof of Acrylic polymeric cement paint / MIXGUARD AC</b> isolations to walls and ground slab as approved by the engineer	SM	39.95		
5.12	Supply and connect to nearest water netwerk in and out lines by using 3/4 and 1 inch PPR pipes, with Mechanical float to stop water when it's full at appropriate level	LM	50		
5.13	Supply a 1kw automatic booster pump to be installed on the terrace	Item	1		
	<b>SUB-TOTAL 5: UNDERGROUND WATER TANK</b>				

ITEM	DESCRIPTION	UNITS	QTY	RATE (USD)	AMOUNT (USD)
<b>6</b>	<b>TILE REPAIR WORKS</b>				
6.1	Remove existing floor ceramic tiles and clean and prepare floor surfaces to receive new ceramic tiles and remove all the debris away from site to designated dumping locations.	SM	100		
6.2	Remove existing wall ceramic tiles and clean and prepare the surfaces to receive new wall ceramic tiles or painting as per the directions of the Engineer	SM	100		
6.3	Supply and fix 400X400mm Heavy Duty, non slippery, water resistant, ceramic floor tiles in the toilets, Samples shall be approved by Engineer prior to procurement	SM	100		
6.4	Provide and fix wall ceramic tiles 400 mm x 200 mm, grade one with good quality for toilets walls, with a decorated colors, sample to be approved by by Engineer prior to procurement	SM	100		
6.5	Remove existing ceramic and fix <b>marble of the stair</b> of first floor. Staircase marble on both raisers and landing with a factory polished as shall be directed and approved by sample. Marble measuring 250x1300mm for landing	PC	20		
	<b>SUB-TOTAL 6: TILE REPAIR WORKS</b>				-

ITEM	DESCRIPTION	UNITS	QTY	RATE (USD)	AMOUNT (USD)
<b>7</b>	<b>PAINTING WORKS</b>				
7.1	Supply and apply three (3) coats of water based Silk emulsion paint of approved brand, manufacture and color on internal walls as directed by site Engineer. The price is inclusive of applying quick drying prime coat. ALSO RATE INCLUDING Scratch and hack using sand paper the existing painting, fill uneven surfaces by cement / sand mortar and prepare it to receive the new paint WHEN NEEDED.	SM	1470		
7.2	Supply and apply three (3) coats of water based emulsion paint of approved brand, manufacture and color on internal roofs as directed by site Engineer. The price is inclusive of applying quick drying prime coat.	SM	250		
7.3	Supply and apply three (3) coats of water based, weather shield external emulsion paint of approved brand and manufacture, and color as directed by site engineer. ALSO RATE INCLUDING Scratch and hack using sand paper the existing painting, fill uneven surfaces by cement / sand mortar and prepare it to receive the new paint WHEN NEEDED.	SM	770		
7.3	Painting to metal doors widows and external gates	Item	1		
	<b>SUB-TOTAL 7: PAINTING</b>				
<b>8</b>	<b>GRILL</b>				
8.1	Supply and install heavy CNC steel partition with gate size 1.2 x 2.15 m, to be fixed in the balcony from wall to wall, height from finish level to roof	SM	8.25		
8.1	Provide heat insulation and fix gypsum lining inside the police booth including walls and ceiling	SM	22		
	<b>SUB-TOTAL 8: GRILL</b>				

ITEM	DESCRIPTION	UNITS	QTY	RATE (USD)	AMOUNT (USD)
<b>9</b>	<b>KITCHEN INSTALLATION</b>				
	<i>One for the main accomodation building, one for the resident cafeteria and one for the parking kitchen</i>				
9.1	Supply materials, prepare/lay internal water network for new kitchens, using PPR pipes ½" high quality Cold/Hot, and drainage/sewage pipes using PVC pipes 2" , rate includes all related work, water mixer for col and hot water to be fixed at sink	LS	3		
9.2	Supply and install new wall tiles , with C/S mortar 1:6 to kitchen height of wall, rate to include all related works	SM	25		
9.3	Supply and installation of High quality MDF kitchen cabinets (Upper cabins + Base cabinets type) standard dimensions, L shape design/selected color (includes counter gas burner, all hardware & accessories needed, rate include gas cooker, and also gas cooker ventilation device), rate include pre-cast marble counter top (Black Color) with pre cast double sink (Marble White Color) and tap with water connections contractor shall submit the product description/sample/design prior to supply (Preferred Turkish Made)	LM	14		

ITEM	DESCRIPTION	UNITS	QTY	RATE (USD)	AMOUNT (USD)
	Supply and installation of High quality MDF kitchen cabinets (Upper cabinets + Base cabinets type) standard dimensions, L shape design/selected color (includes counter gas burner, all hardware & accessories needed, rate include gas cooker, and also gas cooker ventilation device), rate include pre-cast marble counter top (Black Color) with pre cast double sink (Marble White Color) and tap with water connections contractor shall submit the product description/sample/design prior to supply (Preferred Turkish Made)	LM	8		
9.4	Supply and installation of exhaust fan 40 cm x 40 cm for kitchen of approved type, rate includes wall opening and all related works	No.	3		
9.5	Supply and install water heater with all accssosories approved brand, the sample shall be approved before procurement	LS	3		
9.6	Supply and install sockets 13 A	Item	6		
9.7	Supply and install sockets 16 A	Item	6		
<b>SUB-TOTAL 9: KITCHEN</b>					
10	<b>ACCOMODATION PREFABS</b>				
10.1	Supply and installation of accomodation prefabs as per below specifications. Three prefabs on the ground and three on top	PC	6		
<b>Dimensions: 6x3meters(see drawing)</b>					
<b>Floor:</b> Special formed Galvanised steel profile as main frame with corner blocks for handling. 14mm thick cement board covered with 2.5mm pvc carpet. The main frame must be supported by 80x40x3mm mild steel frame					
<b>Walling:</b> 50 mm thick 14 kg/m <sup>3</sup> polystyrene foam (EPS) B2 fire class fire resistant, full thermal insulation, healthy and safety materials. Sand wiched with elctrostatic painted steel sheets					

ITEM	DESCRIPTION	UNITS	QTY	RATE (USD)	AMOUNT (USD)
	<p><b>Roof:</b> Special shaped clamped (grooved seam) EPS sandwich panels. Rain water to be drained through special clamping system. 120 mm thick 14 kg/m<sup>3</sup> polystyrene foam (EPS) B2 fire class fire resistant, full thermal insulation, healthy and safe materials.</p>				
	<p><b>Doors:</b> 900x2100mm prepainted steel sheet formed doors complete with cylinder lock for external doors. 800*2100 PVC bathroom doors</p>				
	<p><b>Windows:</b> Aluminium sliding types with single panel stainless steel mosquito mesh. Window measuring 1200x1200mm 5mm glazing</p>				
	<p><b>Electrical Installation:</b> Four Twin socket outlet in each container, bathroom shaving water proof socket outlet, water heater, ceiling lighting, 150x150mm bathroom window vent 12,000BTU split type air conditioner all fixed with approved cable sizes</p>				
	<p><b>Sanitary Fittings:</b> Ceramic WC and pedestal wash hand basin, mirror, shower set(Complete with mixer), shower tray, shower curtain with aluminium frames, chrome tissue holder, chrome soap dish. Fresh hot and cold water connection.</p>				



ITEM	DESCRIPTION	UNITS	QTY	RATE (USD)	AMOUNT (USD)
10.2	Excavate all loose soil and cart away from the site	SM	140		
10.3	Excavate foundation pits measuring 1x1meter by 1.2 deep	PC	14		
10.4	Provide reinforcement and tie bar diameter 12 two layers spaced at150mm centre to centre as foundation base reinforcement	SM	14		
10.5	Cast class 25(1:1:2) concrete for base footing of thickness 350mm	CM	5		
10.6	Provide reinforcement and tile column starts of size 300x300 of four reinforcement bars of diameter 12 minimum height 2 meters for column supports	LM	28		
10.7	Cast class 25(1:1:2) concrete for column slab supports	CM	3		
10.8	Backfill in layers of 200mm thick well compacted with 2 tonne cylinder mechanical roller the prefab area surfaces including walkways	SM	140		
10.9	Construct with one brick a masonry kerbstone wall around the prefab area and the walkways as shall be directed	LM	60		
10.10	Supply and lay approved interlocking blocks of minimum thickness 80mm in the prefab area as shall be directed by the engineer	SM	140		
	<b>SUB-TOTAL 10: PREFABS</b>				
11	<b>STEEL SUPPORT WORKS</b>				
	<i><b>The work includes supply of materials, cutting, welding and painting with antirust primer coat with three coats of oil based paint</b></i>				
	<b>Staircase, balustrades, walkway</b>				
11.1	3mm thick 50mm diameter roof support pipes	LM	90		
11.2	50x50x3mm angle sections for staircase raises and threads	LM	55		
11.3	2mm thick checked plate for staircase steps and corridors	SM	30		
11.4	80x40x3mm mild steel rectangular hollow sections	LM	120		
11.5	60x30x3mm mild steel rectangular hollow section	LM	100		
11.6	25x25x3mm mild steel rectangular hollow section	LM	200		
11.7	Aluminium bituminous felt heat insulation material to be fixed on the roof before iron sheets	SM	96		
11.8	Corrugated iron sheet cover	SM	96		

ITEM	DESCRIPTION	UNITS	QTY	RATE (USD)	AMOUNT (USD)
11.9	Fixing of PVC drainage gutter on one side of the roof with 4 inch pvc downpipes	LM	50		
11.10	Installation of mild steel plate fascia board, 200mm wide around the roof surface	LM	45		
11.11	Fixing of pvc shade nets for protection against the sun	SM	96		
11.12	Supply and install rubber composites floor mats on the surface of the staircase risers, threads, landing and walkways	SM	30		
	<b>SUB-TOTAL 11: STEEL WORKS</b>				-

ITEM	DESCRIPTION	UNITS	QTY	RATE (USD)	AMOUNT (USD)
<b>12</b>	<b>PERIMETER FENCE</b>				
12.1	Excavation of foundation trench 60x60cm	27	CM		
12.2	Stone masonry foundation with sand cement joint of ratio 1:6, 60x60cm	75	LM		
12.3	Foundation brick gassa, 2 bricks jointed with sand cement mortar of ratio 1:6, 70cm high	75	LM		
12.4	Construct wall by one red brick masonry jointed with sand cement mortar. Ratio 1:6 cement	75	SM		
12.5	Include intermediate masonry brick pillars of 40cmx40cm spaced at 3meter centre to centre complete with plastering	26	ITEM		
12.6	Plaster the masonry wall with sand cement plaster on both side using mortar of ratio 1:6. Parking area	240	SM		
12.7	Paint the plastered perimeter wall as shown on site with white lime undercoat and three coats of emulsion (pomastic) to Engineer's approved color	240	SM		

ITEM	DESCRIPTION	UNITS	QTY	RATE (USD)	AMOUNT (USD)
12.8	Fabricate and install with concrete, Y shaped razor wire support brackets measuring 1.35m high made of mild steel angle sections of (2inchx2inch) 50x50mm by 3mm thick with connection open for fixing 5 wire strands . The steel must be painted by black color and installed and a space of 1.5m centre to centre	51	PC		
12.9	Install two layer of 70cm and 50cm diameter galvanized steel razor wire of on top of the perimeter wall with five strands/row of barbed wire as per the drawing	75	LM		
12.10	Fabricate and install a new steel door as per the design-ZLG-2021-003, 4 meter wide by 2.5 meter high. Provide for installation of the new gate with 300x300mm columns with reinforced concrete with a base of 1200x1200mm. The column reinforcement to be 6 pcs of bar diamater 16 each and the base to be of reinforcement of bar 16 two layers spaced at 150mm centre to centre. All metal surfaces shall be painted with one under coat and three coats of oil based paint	1	ITEM		
<b>SUB-TOTAL 12: PERIMETER FENCING</b>					
<b>13</b>	<b>PERIMETER LIGHTING</b>				
13.1	Philips Street Light Selenium SGP340 street light 250W High Pressure Sodium light	10	PC		
13.2	250w Outdoor sodium street light filaments ONLY for replacement to be handed over to UNHCR	20	PC		
13.3	6mmsq three core cable for installation of security lights, 90m rolls	2	ROLL		
13.4	100A MCCB, 600v, 3 phase, 50Hz NO, 18 ways complete with distribution board for security light at the guest house and one for the Office extension	1	PC		
13.5	GI Pipes 2 inch diameter, 5 meter long with clips and concrete lugs for the perimeter lighting. Provide for excavation and concrete works of 500mm deep for the foundation of the pole	10	PC		
13.6	Emergency exit gate with vertical barriers. Gate measuring 4x2.4meter as per the attached drawing	1	PC		
<b>SUB-TOTAL 13: PERIMETER LIGHTING</b>					

ITEM	DESCRIPTION	UNITS	QTY	RATE (USD)	AMOUNT (USD)
<b>14</b>	<b>GYM SPACE (8X5METER)</b>				
14.1	Excavation of 500 X500X500mm deep holes to receive steel columns,rate to include all related works	CM	3		
14.2	Mass concrete class 25 (1:2:4) to anchor columns to the ground	CM	1.0		
14.3	Excavate required depth for strip foundation (500mm*500mm) based on leveling, rate includes disposal of excavation to away or selected area/use	LM	26		
14.4	Supply and construct a stone foundation with cement mortar (1:6) 500mm below ground surface	LM	26		
14.5	Construct Brick foundation on top of the stone foundation with C/S mortar (1:6) width of wall 300mm up to 300mm above ground surface (GLS), rate to include all related works and external plaster	LM	26		
14.6	Backfilling of Ground with sandy/APPROVED quarry material and compact it with water curing up to 200mm above ground surface, rate to include all related works	M3	8		
14.7	Supply materials and cast 100mm thick concrete (1:2:4) for ground slab plain concrete, rate to include all related works	SM	40		
14.8	Supply and fix 600x600mm glazed floor tiles installed on the caferia floor	SM	150		
	<b><i>Mild steel sections including cutting, welding, painting with antirust and finsih with three coats of oil emulsion paint. All metal thickness shall be of minimum 3mm</i></b>		0		
14.9	I section/channel,100x100mmx 21kg welded with 10mm thick, 150x150mm base plate and top plate. The universal column height should be 3 meter long. The rate to include a set of 4 pieces of 20mm holding down bolts, 600mm long	PC	10		
14.10	Rectangular Hollow Section, RHS 80x40x3mm for Tie beams, struts, ties, wall plates and rafters, rate to include all related works	LM	90		
14.11	Rectangular Hollow Section,60x30x3mm for Purlins spaced at 1000mm Center to center, rate to include all related works	LM	75		

ITEM	DESCRIPTION	UNITS	QTY	RATE (USD)	AMOUNT (USD)
14.12	<b>Walling:</b> 50 mm thick 14 kg/m <sup>3</sup> polystyrene foam (EPS) B2 fire class fire resistant, full thermal insulation, healthy and safety materials. Sand wiced with elctrostatic painted steel sheets. The rates includes supply in appropriate panels with all installation fittings and fixing on site	SM	76		
14.13	<b>Doors:</b> 900x2100mm prepainted steel sheet formed doors complete with cylinder lock for external doors.	PC	1		
14.14	<b>Windows:</b> Aluminium sliding types with single panel stainless steel mosquito mesh. Window measuring 1200x1200mm 5mm glazing	PC	5		
14.15	0.35mm Thick Galvanised Corrugated Iron sheets (Zink sheet) fixed on the roof frame with J-bolts (anchor) and rubber washers	SM	65		
14.16	supply and fix Zink cap on the frame with J-bolts (anchor)and rubber washers, rate to include all related works	LM	10		
14.17	Supply and install gypsum fals ceiling fixed on aluminium frames	SM	40		
14.18	Suupply and fix galvanised sheet batchboards, 150mm wide as facia boards to be fixed on the roof edge. The rate should include application of two coats of oil based paint	LM	32		
	<b>ELECTRICAL WORKS</b>				
	<b><i>Provide for supply, installation and all cables required for a complete electrical work including PVC conduits</i></b>				
14.19	Provide for 6mm cable, AC switch, outdoor holder and 18,000 BTU split airconditioner installed at the GYM	No.	2		

ITEM	DESCRIPTION	UNITS	QTY	RATE (USD)	AMOUNT (USD)
14.20	Ceiling mounted sweep fan Vortices NORDIK DESIGN 1S 160/60" (61460*) 14m3/h with Accessories like wall mounted 5-Position Speed Control, Infrared remote-control unit, non-corrosive type blades, regulator, fan hook, extension rod and all other accessories required. Minimum fan-to-floor distance shall be 230cm. Price shall include PVC insulated conductors of 3x2.5mm2 inside PVC conduit of 16mm diameter including junction boxes with covers and insulating screw cap connectors.	No.	2		
14.21	Flush mounted double socktes	No.	6		
	<b>Light Fittings and Lamps</b>				
14.22	Type 1, disano 825EL Comfort (156538-00) with 4x18W	No.	6		
14.23	Supply and fix 105W energy saving lamp with wiring of 2x2.5mm2 cable inside PVC conduit of 16mm diameter to be fixed at outside the Buildings.	No.	3		

ITEM	DESCRIPTION	UNITS	QTY	RATE (USD)	AMOUNT (USD)
	<b>Extra Over Light Points for Flush Mounted Switches Legrand Décor or approved equivalent</b>				
14.24	Single Switch	No.	4		
	<b>cables</b>				
14.25	2.5mm square	ROLL	1		
14.26	1.5mm square	ROLL	1		
14.27	4mm square	ROLL	1		
14.28	6mm square	ROLL	1		
14.29	10mm square	ROLL	1		
	<b>Sub/Main Distribution Board</b>				
	Flush/Surface mounted Sub/Main Distribution Board in steel sheet enclosure, CMDDB with lockable door and including bus bars of 100A Amp 3 Phase/ICU=10KA, all necessary fixing and connecting accessories, complete and consisting:-				
14.30	1 Pc 50A, MCB, 3Phase	PC	1		
	<b>Fire Extinguishers</b>				
14.31	Supply and install 6 Kg ABC Powder Fire Extinguisher containing Mono Ammonium Phosphate Powder 50, Stored Pressure Type, Pressure Gauge, fitted with discharge hose and wall mounting bracket, discharge time less than 15 Secs, controllable discharge mechanism, minimum range 4 Meters, applicable on Class A,B,C and electrically started fire	No.	3		
	<b>SUB-TOTAL 14: GYM ROOM</b>				



15	<b>GUARD ROOM (3x3 METER)</b>				
ITEM	DESCRIPTION	UNITS	QTY	RATE (USD)	AMOUNT (USD)
15.1	Excavate footings size 0.4x0.4 m, 0.5 m depth and supply and pouring plain concrete 1:2:4 to fix the columns	PC	6		
15.2	Supply and fix the column height 3.0 m above NGL, 0.5m under NGL in the first side and 2.7 m above NGL, 0.5 m under NGL in the second side, columns support are made from steel RHS 80x40x3mm with antirust, fixed on above concrete footing. And as per drawings	PC	6		
15.3	Supply and fix the rafters RHS 80x40x3 mm, with antirust, fixed on the columns.	LM	40		
15.4	Supply and fix the purlins RHS 60x30x3 mm, with antirust, fixed on the rafters. And also as horizontal bracing for supporting around the room perimeter with 60x30x3 mm RHS.	LM	40		
15.5	Provide and fix for roof and walls of both, from corrugated metal sheets (zinc) of 0.35 mm thickness, fixed to steel rafters, including all ridges, fixing bolts, J bolts, connection washers and all other necessary accessories as per manufacturer's specifications.	SM	50		
15.6	Supply and fix steel door size 2.2x1.2m double leaf, made of steel RHS external frame 80x40x3 mm and internal frame 60x30x3 mm, heavy metal sheet 2mm thickness and all other necessary accessories as per manufacturer's specifications. Include 1mx0.6 transparent fibre glass for guard observation	ITEM	1		
15.7	Supply and fix steel window size 1x1m single leaf, made of steel RHS external frame 60x40x3 mm and internal frame 60x30x3 with expanded wire mesh as grill with a transparent fibre glass for necessary accessories as per manufacturer's specifications.	ITEM	1		
15.8	Excavation for wall foundation depth 0.2 m, width 0.3 m around the guard room.	LM	12		

ITEM	DESCRIPTION	UNITS	QTY	RATE (USD)	AMOUNT (USD)
15.9	Provide and build 1 (one) brick wall 200 mm thickness c/s mortar around the guard booth. wall hight 0.7 m above NGL and 0.2 m under NGL, as per specifications & drawings and directions of the Engineer.	LM	12		
15.10	Supply, provide & apply Internal & external and Top Plastering 20 mm thick cement sand 1:8 mix finished semi rough for external walls & smooth internally, in the generator shed walls curing up to 7day's minimum.	SM	9		
15.11	Provide approved quarry material and back fill in layers of 200mm compacted	CM	6		
15.12	Provide & Cast Plain concrete 1:2:4 Grade 20, at Floor concrete, 10cm thick min. Rate to include for surface rendering with 1:2:4 cement mix and floated with cement. Also rate to include for form work, workmanship and curing for 7 days min. in guard booth floor, as directed by the engineer.	SM	9		
15.13	Supply and install non slip floor tiles measuirng 300x300 for the guard room floor	SM	10		

ITEM	DESCRIPTION	UNITS	QTY	RATE (USD)	AMOUNT (USD)
15.14	Supply and apply three (3) coats of water based, weather shield external emulsion paint of approved brand and manufacture, on guard shed curbing walls, and color as directed by site engineer.	SM	16		
15.15	Supply and paint with UNHCR approved colour all the metal surfaces including iron sheets with oilbased paint, 3 coats	SM	60		
<b>Electrical works</b>					
5.17	2" pvc pipe for laying of cables from the power line along the fence to the security booth	LM	20		
5.18	3 core, 6sqmm cable for connecting thesecurity booth to the main power distribution along the fence	LM	20		
5.19	4 way Distribution box for guard booth connected to the main power source	PC	1		
5.20	MCCBS, 32A, 20A	PC	5		
5.21	Ceiling fan complete with control switch	PC	1		
5.22	Two way one gang switch	PC	2		
5.23	Double outlet socket	PC	2		
5.24	Ceiling rose light fitting	PC	1		
5.25	Window AC complete with sockets and installation cables 6sqmm	PC	1		

**SUB-TOTAL 15:GUARD ROOM**

16	MEETING HALL/NON RESIDENTS CAFETERIA (8X5.5 METER)				
ITEM	DESCRIPTION	UNITS	QTY	RATE (USD)	AMOUNT (USD)
16.1	Excavation of 500 X500X500mm deep holes to receive steel columns,rate to include all related works	CM	3		
16.2	Mass concrete class 25 (1:2:4) to anchor columns to the ground	CM	1.0		
16.3	Excavate required depth for strip foundation (500mm*500mm) based on leveling, rate includes disposal of excavation to away or selected area/use	LM	26		
16.4	Supply and construct a stone foundation with cement mortar (1:6) 500mm below ground surface	LM	26		
16.5	Construct Brick foundation on top of the stone foundation with C/S mortar (1:6) width of wall 300mm up to 300mm above ground surface (GLS), rate to include all related works and external plaster	LM	26		
16.6	Backfilling of Ground with sandy/APPROVED quarry material and compact it with water curing up to 200mm above ground surface, rate to include all related works	M3	10		
16.7	Supply materials and cast 100mm thick concrete (1:2:4) for ground slab plain concrete, rate to include all related works	SM	44		
16.8	Supply and fix 600x600mm glazed floor tiles installed on the caferia floor	SM	44		
	<b><i>Mild steel sections including cutting, welding, painting with antirust and finish with three coats of oil emulsion paint. All metal thickness shall be of minimum 3mm</i></b>				
16.9	I section/channel,100x100mmx 21kg welded with 10mm thick, 150x150mm base plate and top plate. The universal column height should be 3 meter long. The rate to include a set of 4 pieces of 20mm holding down bolts, 600mm long	PC	10		
16.10	Rectangular Hollow Section, RHS 100x50x3mm for Tie beams, struts, ties, wall plates and rafters, rate to include all related works	LM	100		
16.11	Rectangular Hollow Section,80x40x3mm for Purlins spaced at 1000mm Center to center, rate to include all related works	LM	90		

ITEM	DESCRIPTION	UNITS	QTY	RATE (USD)	AMOUNT (USD)
16.12	<b>Walling:</b> 50 mm thick 14 kg/m <sup>3</sup> polystyrene foam (EPS) B2 fire class fire resistant, full thermal insulation, healthy and safety materials. Sand wiced with elctrostatic painted steel sheets. The rates includes supply in appropriate panels with all installation fittings and fixing on site	SM	110		
16.13	<b>Doors:</b> 900x2100mm prepainted steel sheet formed doors complete with cylinder lock for external doors.	PC	2		

ITEM	DESCRIPTION	UNITS	QTY	RATE (USD)	AMOUNT (USD)
16.14	<b>Windows:</b> Aluminium sliding types with single panel stainless steel mosquito mesh. Window measuring 1200x1200mm 5mm glazing	PC	5		
16.15	0.35mm Thick Galvanised Corrugated Iron sheets (Zink sheet) fixed on the roof frame with J-bolts (anchor) and rubber washers	SM	65		
16.16	Supply and fix Zink cap on the frame with J-bolts (anchor) and rubber washers, rate to include all related works	LM	10		
16.17	Supply and install gypsum false ceiling fixed on aluminium frames	SM	44		
16.18	Supply and fix galvanised sheet batchboards, 150mm wide as fascia boards to be fixed on the roof edge. The rate should include application of two coats of oil based paint	LM	40		
	<b>PLUMBING</b>				
16.19	Undermount double bowl wash hand basin complete with Marble sink wastes, drainage and connection to the nearest manhole. The wash basin work top will be 25mm granite top. The worktop will measure 1700mm long by 600mm wide	ITEM	1		
16.20	Connection of fresh water line to the cafeteria with PPR pipes and joints for a minimum of 30 meters	ITEM	1		

ITEM	DESCRIPTION	UNITS	QTY	RATE (USD)	AMOUNT (USD)
	<b>ELECTRICAL WORKS</b>				
	<b><i>Provide for supply, installation and all cables required for a complete electrical work including PVC conduits</i></b>				
16.21	Provide for 6mm cable, AC switch, outdoor holder and 18,000 BTU split airconditioner installed at the cafeteria	No.	2		
16.22	Ceiling mounted sweep fan Vortices NORDIK DESIGN 1S 160/60" (61460*) 14m3/h with Accessories like wall mounted 5-Position Speed Control, Infrared remote-control unit, non-corrosive type blades, regulator, fan hook, extension rod and all other accessories required. Minimum fan-to-floor distance shall be 230cm. Price shall include PVC insulated conductors of 3x2.5mm2 inside PVC conduit of 16mm diameter including junction boxes with covers and insulating screw cap connectors.	No.	2		
16.23	Flush mounted double socketes	No.	6		
	<b>Light Fittings and Lamps</b>				
16.24	Type 1, disano 825EL Comfort (156538-00) with 4x18W	No.	6		
16.25	Supply and fix 105W energy saving lamp with wiring of 2x2.5mm2 cable inside PVC conduit of 16mm diameter to be fixed at outside the Buildings.	No.	3		
	<b>Extra Over Light Points for Flush Mounted Switches Legrand Décor or approved equivalent</b>				
16.26	Single Switch	No.	4		
	<b>cables</b>				
16.27	2.5mm square	ROLL	1		
16.28	1.5mm square	ROLL	1		
16.29	4mm square	ROLL	1		
16.30	6mm square	ROLL	1		
16.31	10mm square	ROLL	1		
	<b>Sub/Main Distribution Board</b>				
	Flush/Surface mounted Sub/Main Distribution Board in steel sheet enclosure, CMDDB with lockable door and including bus bars of 100A Amp 3 Phase/ICU=10KA, all necessary fixing and connecting accessories, complete and consisting:-				
16.32	1 Pc 50A, MCB, 3Phase	PC	1		
	<b>Fire Extinguishers</b>				

ITEM	DESCRIPTION	UNITS	QTY	RATE (USD)	AMOUNT (USD)
16.33	Supply and install 6 Kg ABC Powder Fire Extinguisher containing Mono Ammonium Phosphate Powder 50, Stored Pressure Type, Pressure Gauge, fitted with discharge hose and wall mounting bracket, discharge time less than 15 Secs, controllable discharge mechanism, minimum range 4 Meters, applicable on Class A,B,C and electrically started fire	No.	3		
<b>SUB-TOTAL16: MEETING HALL/NON RESIDENT CAFETERIA</b>					



ITEM	DESCRIPTION	UNITS	QTY	RATE (USD)	AMOUNT (USD)
17	<b>ROOF SHADE(3RD FLOOR TERRACE, 9X8 meter)</b>				
17.1	100x50x3mm Mild steel rectangular hollow section for column support. Height 3.3m, anchored into the slab	PC	12		
17.2	80x40x3mm Mild steel rectangular hollow section for roof rafters to support plastic sheet and bamboo matts	LM	50		
17.3	Supply and install properly split bamboo poles as a shade installed on top of plastic sheet for cover against rain and sun	SM	72		
17.4	Supply material and construct one brick wall with plaster on both sides, 1.2meter high to join the existing parapet wall as per the plan. Including plaster works and painting with three coats of weather guard/interior paint	LM	12		
17.5	Provide material and construct one brick wall to form part of the guest toilet at the terrace	SM	12		
17.6	Provide material and cast 300mm deep reinforced ring beam as lintel for the guest toilet with four bars of diameter 12 tied with diameter 6 rings	LM	5		
17.7	Plaster internal walls and fix wall tiles inside the toilet	SM	12		
17.8	Hack existing floor area, levelise and install non slip floor tiles to approved sample inside the toilet	SM	4		
17.9	Fix 0.35mm iron sheet cover on top of the toilet roof	SM	12		
17.10	Supply and install prefabricated metal door with mortice lock as the toilet door	PC	1		

ITEM	DESCRIPTION	UNITS	QTY	RATE (USD)	AMOUNT (USD)
17.11	Supply and install a WC with complete connection to the drainage system and water supply system from the second floor	PC	1		
17.12	Supply and install a pedestal ceramic wash hand basin with complete connection to the drainage line and fresh water	PC	1		
17.13	Install switch and one ceiling rose electrical fittings with connection to the nearest electrical out let on the second floor	PC	1		
17.14	Install window vent/fan for the toilet	PC	1		
17.15	Supply artificial grass turf carpet and install wall to wall for the roof shade floor	SM	72		
	<b>SUB-TOTAL17: FOR ROOF SHADE</b>				
18	<b>STORE</b>				
	<b><i>This facility is an existing fuel store with a complete foundation, vertical support and roof. The work will only include walling, plaster and painting with installation of windows</i></b>				
18.1	Supply of material and construction of one brick wide masonry wall jointed by sand cement mortar of ratio 1:6.	SM	30		
18.2	Plaster of masonry brick surfaces with a sand cement mortar of 20mm thick ratio 1:4 both internal and external	SM	60		
18.3	Prepare surfaces with undercoat paint and apply three coats of silk emulsion paint internally	SM	60		
18.4	Prepare surfaces with undercoat paint and apply three coats of weather guard paint externally	SM	60		
18.5	Fabricate heavy duty door, 1x2.4meter to be installed to join the store for access to the generator shade as per the drawing. The door frame shall be fabricated from 80x40x3mm mild steel tubes with 4mm Thick plain sheet cover on both sides	PC	1		
18.6	Supply reinforced bar diameter 16 and weld around the generator shade at spacing of 250mm centre to centre both vertically and horizontally. Provide for painting of the reinforcement after welding with oil based emulsion paint	KG	480		

ITEM	DESCRIPTION	UNITS	QTY	RATE (USD)	AMOUNT (USD)
18.7	Locally fabricated window with metal sheet cover	PC	1		
18.8	Lay cable, 6sqmm and connect to the nearest power source.Include one power control unit(consumer unit for the store)	ITEM	1		
18.9	Install twin electrical switch complete with cable connection	ITEM	1		
18.10	Install 2 feet florescent light feeting	PC	1		
18.11	Double socket outlet with indicator light including installation and connection	PC	1		
<b>SUB-TOTAL 18: STORE</b>					-

ITEM	DESCRIPTION	UNITS	QTY	RATE (USD)	AMOUNT (USD)
19	<b>CLEANER'S ROOM &amp; KITCHEN(6X4M)</b>				
19.1	Setting out alignment. Allow for setting out of works in accordance with drawings.	L.S	1		
19.2	Excavate for Strip foundation 70x50 cm, including dressing the sides & leveling the bed of the foundation to the required width & required depth, for guard room, all as per drawings & specifications.	LM	20		
19.3	Provide and lay granular fill material of 700 mm depth of approved type in layers not exceeding 200mm thick well-watered and compacted as specified for the floor in the guard room as per drawings & specifications.	CM	17		
19.4	Provide and lay stone for foundation 50 cm width, 70 cm height (height as per measurements at site) in cement sand mortar mix 1:6 for guard room.	CM	10		
19.5	Provide and build 2 (Two) brick wall height 0.7 m from NGL, of first class ordinary burnt red clay bricks in c/s mortar 1:6 for wall plinth, as per specifications & drawings. All types of bricks must be approved by the Engineer before using. For guard room & toilet.	SM	20		
19.6	Provide and build 1 (one) brick wall 1:6 c/s mortar for walls and parapets as per specifications, drawings and directions of the Engineer.	SM	112		
19.7	Provide & Cast Plain concrete 1:3:6 Grade 20, for floors, 10 cm thick min. Rate to include for surface rendering with 1:3:6 cement mix and floated with cement. Also rate to include for form work, workmanship and curing for 7 days minimum. in floors, as directed by the engineer.	SM	24		
19.8	Provide & Cast Reinforced Concrete 1:2:4 Grade 25 on the ground beam (30 cm height x 30 cm width), in the guard room as per drawings. Rates to include the rebar, rate also for form work and curing for 7 days min, as directed by the engineer. Note: the detailing of rebar is 3 in the top and 3 in the bottom in the beam of $\varnothing 12$ mm bars, and stirrups of $\varnothing 6$ mm @ 20 cm c/c	LM	24		

ITEM	DESCRIPTION	UNITS	QTY	RATE (USD)	AMOUNT (USD)
19.9	Provide & Cast Reinforced Concrete 1:2:4 lintel beam (20x20cm) for the drivers room, opens lintels to be over doors and windows not surrounding all room, as per drawings. Rates to include the rebar, rate also for form work and curing for 7 days min., as directed by the engineer. Note: the detailing of rebar is 2 top and 3 bottom in the beam of $\varnothing$ 12 mm bars, and stirrups of $\varnothing$ 6 mm @ 20cm c/c	LM	10		
19.10	Supply, provide & apply Internal & external Plastering 20 mm thick cement sand 1:6 mix finished semi rough for external walls & smooth internally, in the guard room. The rate of square meter to include plastering of walls and parapet and narrow widths - voids are not considered in the measuring- curing up to three day's minimum.	SM	156		
19.11	Supply and apply three (3) coats of silk emulsion paint of approved brand, manufacture and color on internal walls as directed by site Engineer. The price is inclusive of applying quick drying prime coat, the color as directed by the engineer	SM	78		
19.12	Supply and apply three (3) coats of water based, weather shield external emulsion paint of approved brand and manufacture, and color as directed by site engineer.	SM	78		
19.13	Supply and fix 400X400mm Heavy Duty, water resistant, ceramic floor tiles, Samples shall be approved by site Engineer prior to procurement	SM	24		
19.14	Provide and fix ceramic skirting 10 cm high, grade one with good quality.	LM	20		
19.15	Provide and fix rafters made of rectangular steel pipes 40x80x3 mm @ 2 m C/C. with antirust. The price is inclusive of fixing in the walls and grout with concrete to fix the rafters. All the steel members to be coated with antirust coating and two spray coats of oil paint to approval and all needed accessories to the satisfaction of the engineer.	LM	12		

ITEM	DESCRIPTION	UNITS	QTY	RATE (USD)	AMOUNT (USD)
19.16	Provide and fix purlins made from rectangular steel pipes 30x60x3 mm @ 100 mm c/c, painted with oil paint, anti rust, for verandah as per specifications and drawings. All the steel members to be coated with antirust coating and two spray coats of oil paint to approval and all needed accessories to the satisfaction of the engineer.	LM	24		
19.17	Provide and fix roof from corrugated metal zinc sheets of 0.35 mm thickness to be fixed to the steel purlins Sample of materials should be submitted for approval prior to supplying to site. As per drawing and specification	SM	24		
19.18	Supply and fix suspended ceiling from gypsum board square tiles 60x 60 cm, and Aluminium frames T profile, and the suspended hanging system, including aluminum L profile. The sample to be presented prior installation	SM	24		
19.19	Provide, manufacture, assemble & fix metal steeldoors, windows & partitions as per drawings and below specifications; Main frame from rec. steel pipes (4x8) as specified in drawingsLeaf from rec. steel pipe (4x8) filled with (2x4) steel pipe complete with paint covered by steel sheets from inside 6 mm plain glass for fanlight;Horizontal mortise lock (Turkey) with int. & ext. handles for doors as per drawings	PC	2		

ITEM	DESCRIPTION	UNITS	QTY	RATE (USD)	AMOUNT (USD)
19.20	Supply, fabricate and fix three panel windows (1000 X1200 mm) made of box section steel with 3 X6 cm frame, 2X4cm for window leave, with 1½X 1½ cm internal frames all sections should be from heavy duty types, 20X40mm-180mm c/c spacing RHs window metal grill 150X100cm,etc. of good quality and approved types. Sample of materials should be submitted for approval prior to supplying to site. As per drawing and specification window and steel protection grill coated with red oxide base antirust coating and two coats of oil paint and all the necessary fittings for fixture. The price is inclusive of mosquito net (Nmly) 2 layer	PC	2	150.00	300.00
19.21	Split type AC 12000 btu/hr. And with RHS metal section seat and steel cage protection made from RHS pipes. Price shall include 25A/2P breaker inside the distribution board, Tumbler Switch inside separate box, surface mounted 3x4mm <sup>2</sup> cable to be installed inside diameter 25mm conduit with clip over the wall and ceiling at maximum interval of 50cm.	PC	2		
19.22	Ceiling mounted sweep fan Vortices NORDIK DESIGN 1S 160/60" (61460*) 14m <sup>3</sup> /h with Accessories like wall mounted 5-Position Speed Control, Infrared remote-control unit, non-corrosive type blades, regulator, fan hook, extension rod and all other accessories required. Minimum fan-to-floor distance shall be 230cm. Price shall include PVC insulated conductors of 3x2.5mm <sup>2</sup> inside PVC conduit of 16mm diameter including junction boxes with covers and insulating screw cap connectors.	PC	2		
19.23	16A/1P socket outlet and Ceiling fan points fed through PVC insulated conductors of 3x2.5mm <sup>2</sup> inside PVC conduit of 16mm diameter including junction boxes with covers and insulating screw cap connectors.	No	2		
19.24	Flush mounting Single socket outlet of 16A 1Phase.	No	4		

ITEM	DESCRIPTION	UNITS	QTY	RATE (USD)	AMOUNT (USD)
19.25	Lighting Type 1, disano 825EL Comfort (156538-00) with 4x18W	No	2		
19.26	Double Switch.	No	2		
19.27	Flush/Surface mounted Sub/Main Distribution Board in steel sheet enclosure, CMDDB with lockable door and including bus bars of 100A Amp 3 Phase/ICU=10KA, all necessary fixing and connecting accessories, complete and consisting:-1 Pc 50A, MCB, 3Phase	No	1		
19.28	Supply and install 6 Kg ABC Powder Fire Extinguisher containing Mono Ammonium Phosphate Powder 50, Stored Pressure Type, Pressure Gauge, fitted with discharge hose and wall mounting bracket, discharge time less than 15 Secs, controllable discharge mechanism, minimum range 4 Meters, applicable on Class A,B,C and electrically started fire	No	2		
<b>SUB-TOTAL 19: CLEANERS' ROOM &amp; KITCHEN</b>					



ITEM	DESCRIPTION	UNITS	QTY	RATE (USD)	AMOUNT (USD)
<b>20</b>	<b>OTHER WORKS</b>				
20.1	Demolish and reconstruction of main entrance concrete ramp measuring 4 meter by 2 meter with proper levels to allow easy access of small vehicles	ITEM	1		
20.2	Remove and relocate the drivers room door to face the parking side. Include filling the existing door gap with masonry bricks, plaster and painting	ITEM	3		
20.3	Relocate existing office gypsum partition as shall be shown on side. All materials to be reused only supply painting for final touch up	LM	5		
20.4	Supply and install new chinese prefabricated door as shall be directed on site	PC	2		
20.5	Fabricate steel grating made of reinforced bar diameter 25 and install at end of the drainage channel with concrete. The size of the opening is 600x800mm	PC	2		
20.6	Open the old entrance door joining the office block and the new accommodation block by removing the bricks and plastering cut surfaces	ITEM	1		
20.7	Supply heat insulation, gypsum lining and install inside the existing police room. Include painting in the rates	SM	20		
20.8	Relocate the existing prefab as shall be directed on site. The rate shall include the preparation of blocks for foundation and connection to the nearest power source from the main building not more than 10meters	ITEM	1		
	<b>SUB-TOTAL 20: OTHER WORKS</b>				

	<b>SUMMARY</b>				
	<b>SUB-TOTAL 1: INTERLOCKING PAVING BLOCKS</b>				
	<b>SUB-TOTAL 2: CAFETERIA</b>				
	<b>SUB-TOTAL 3: SEPTIC TANK</b>				
	<b>SUB-TOTAL 4: LANDSCAPING</b>				
	<b>SUB-TOTAL 5: UNDERGROUND WATER TANK</b>				
	<b>SUB-TOTAL 6: TILE REPAIR WORKS</b>				
	<b>SUB-TOTAL 7: PAINTING</b>				
	<b>SUB-TOTAL 8: GRILL</b>				
	<b>SUB-TOTAL 9: KITCHEN INSTALLATION</b>				
	<b>SUB-TOTAL 10: PREFABS</b>				
	<b>SUB-TOTAL 11: STEEL WORKS</b>				
	<b>SUB-TOTAL 12: PERIMETER FENCING</b>				
	<b>SUB-TOTAL 13: PERIMETER LIGHTING</b>				
	<b>SUB-TOTAL 14: GYME ROOM</b>				
	<b>SUB-TOTAL 15: GUARD ROOM</b>				
	<b>SUB-TOTAL 16: MEETING HALL/NON-RESIDENT CAFETERIA</b>				
	<b>SUB-TOTAL 17: ROOF SHADE</b>				
	<b>SUB-TOTAL 18: STORE</b>				
	<b>SUB-TOTAL 19: CLEANERS' ROOM &amp; KITCHEN</b>				
	<b>SUB-TOTAL 20: OTHER WORKS</b>				
	<b>TOTAL</b>				



# UNHCR VENDOR REGISTRATION FORM – (Rev. June 18)

(Please refer to the ADDITIONAL INFORMATION FOR COMPLETION on page 4.)

## Section 1: Company Details and General Information

1. Company name (full legal name):

2. Street Address:

Postal Code:

City:

Country:

3. P.O. Box and Mailing Address:

4. Tel:

5. Fax:

6. Email:

7. Company Website:

8. Contact Name and Job Title:

9. Email:

10. Parent Company (Full legal / officially registered company name):

11. Names of owner(s) and principals – Subsidiaries / Affiliates / CEO / Managing Director / Managing Member and those with controlling interests if applicable (attach a List if necessary):

12. International Offices/Representation (Countries where the Company has local Offices/Representation):

13. Type of Business (Mark one only):

Corporate/ Limited:

Partnership:

Other (specify):

14. Nature of Business:

Manufacturer:

Authorised Agent:

Trader:

Consulting Company

Other (specify):

15. Year Established<sup>1</sup>:

16. Number of Full-time Employees:

17. Licence no./State where registered and validity date:

18. VAT No./Tax I.D.:

## Section 2: Banking Information – OPTIONAL – to be provided only if payment from UNHCR is expected

19. Bank Name (and Bank ID if any):

20. Branch Name (and Branch Code if any):

21. Branch Address:

22. Tel. number:

23. Fax number:

24. Bank Account Number:

25. Account Name<sup>2</sup>:

26. Account currency<sup>3</sup>:

27. Swift/Bank Identifier Code (BIC):

28. International Bank Account Number (IBAN):

29. Routing Bank details (if applicable): full details to be provided as per above

<sup>1</sup> 3 years of operation is a minimum.

<sup>2</sup> The Account name is the Name that the Bank uses for the Company. It should be the same as the Company Name as stated in section 1 above. A copy of a Bank Statement matching Vendor Name and Address should be provided.

<sup>3</sup> If multiple bank accounts exist that may be relevant to UNHCR (e.g. in different currencies), please provide full details for each account. A separate proof for each Account should be provided. Payments will only be made to accounts included here. Only one Bank Account per currency can be accepted.

**Section 3: Technical Capability and Information on Goods / Services Offered**

30. For Goods only, do those offered for supply conform to National/International Quality Standards?  
 Yes  No

31. List below up to a maximum of ten (10) of your core Goods/Services offered:

Description (one Line for each Item)	National/International Quality Standard to which Item conforms

**Section 4: Experience**

32. Recent Contracts with the UN and/or other International Aid Organizations:

<u>Organization:</u>	<u>Value:</u>	<u>Year:</u>	<u>Goods/Services Supplied:</u>	<u>Destination:</u>
_____	USD _____	_____	_____	_____
_____	USD _____	_____	_____	_____
_____	USD _____	_____	_____	_____
_____	USD _____	_____	_____	_____

33. Do you have outstanding bankruptcy, judgment or pending legal action that could impair operating as a *going concern*? Yes  No   
 If available, please provide Credit Rating by Dun and Bradstreet or equivalent:

34. Please list any Disputes and Bankruptcy your Company has been involved in with UN Organizations over the last 3 Years:

**Section 5: UN Global Compact Initiative**

35. Is your company aware of the UN Secretary General's Global Compact initiative, which can be viewed at <http://www.unglobalcompact.org>?  
 Yes  No   
 If yes, have you signed up to this initiative or are you going to sign up to? Please state:

**Section 6: Environment**

36. Does your Company have a written Statement of its Environmental Policy? (If yes, please attach a Copy)  
 Yes  No

37. Does your organisation hold any accreditation such as ISO 14001 related to the environment?  
 Yes  No  If yes, please attach a copy.

### Section 7: UN Supplier Code of Conduct

38. Vendor who wish to do business with UNHCR are required to comply with the UN Supplier Code of Conduct. Please download and read the [UN Supplier Code of Conduct](#).

I accept the UN Supplier Code of Conduct.

### Section 8: Official not to benefit

39. By signing this VRF, potential vendors confirm that they have read, understood and will comply with the UNHCR policy on the "zero tolerance" that strictly prohibits the acceptance of any type of gift and/or hospitality by UN staff members participating in the procurement process. Please confirm.

Yes

No

Any breach of this clause may lead to the termination of all contracts your Company may have with UNHCR and removal from the approved vendor database.

### Section 9: Others

40. Is your company already registered with the United Nations Global Marketplace (UNGM)? If so, please provide registration number.

41. Certification:

I, the undersigned, hereby accept the UNHCR General Conditions, a copy of which has been provided to me, and warrant that the information provided in this form is correct and, in the event of changes, details will be provided as soon as possible:

42. **Self-Declaration:** I, the undersigned, declare that:

(a) Our company is not involved in any fraudulent or corrupt activities and has not been in the past, and is not currently under any investigation for any such activities which would render our company unsuitable for business dealing with UNHCR.

(b) Our company is not on, or associated with a company or individual, groups, undertakings and entities that are on the consolidated list established and maintained by the committee established by the UN Resolution No. 1267 ([www.un.org/sc/committees/1267/consolist.html](http://www.un.org/sc/committees/1267/consolist.html)).

(c) Our company is not on, or associated with a company or individual that are subject to the list of Independent Inquiry Committee into United Nations Oil-for-food programme ([www.iic-offp.org](http://www.iic-offp.org)).

(d) Our company is not currently removed, invalidated or suspended by any other UN Headquarters, or Field Offices or any other UN Agencies (including the World Bank)

Name:  
Stamp and Signature:

Functional Title:  
Date:

## ADDITIONAL INFORMATION FOR COMPLETION

The form should be typewritten in uppercase and completed clearly and accurately ensuring that all questions are answered. The numbers below correspond to item numbers on the registration form:

### Section 1:

11. Please provide, on a separate sheet if necessary, names and addresses of all subsidiaries & associates if any.
12. Please provide countries where the company has local offices or representation.
15. Year Established: 3 years of operation is a minimum.
17. Provide the license number under which the company is registered, or the State where it is registered and copy of certificate of registration or incorporation.

### Section 2:

25. Name under which the bank account is held (**important:** this should be the company name). Following UNHCR payment policies, any decisions to permit third party payment are at the sole discretion of UNHCR and are subject to detailed scrutiny and special approval. Any proposed different names on the bank account should be clearly explained and fully justified. A copy of a Bank Statement matching Vendor Name and Address should be provided.
26. If multiple bank accounts exist that may be relevant to UNHCR (e.g. in different currencies), please provide full details for each account. A separate proof for each Account should be provided. Payments will only be made to accounts included here. Only one Bank Account per currency can be accepted.
27. Bank Identifier is transit number for US and Canada and Swift code for Europe and the rest of the world.
28. International Bank Account Number (IBAN).
29. Should a routing be required for international payments, please provide full details of intermediate bank(s).

### Section 3:

30. Indicate whether the company's products conform to national/international standards. If yes please attach copies of the certificates.

### Section 4:

32. Enter the name(s) of UN organizations which your company has dealt with recently. Provide the value and the year of the contract, the goods/services supplied and the country of destination of each contract.

### Section 5:

35. Please confirm if your company is aware of the UN Global Compact Initiatives – ten universally accepted principles of Human Rights, Labour, Environment and Anti-Corruption – by marking Yes or No. Also, please state if you have signed up to this initiative or you intend to do so.

### Section 6:

36. The Earth Summit, held in Rio de Janeiro in 1992, emphasised the necessity to protect and renew the earth's limited resources. Agenda 21 was adopted by 178 governments and lays an emphasis for the UN to exercise leadership, i.e. towards promoting environmental sensitive procurement policies for goods and services. Please indicate whether your company has a written statement of its Environmental Policy and, if so, please provide a copy.

### Section 8:

39. Official benefits: UNHCR adopted "zero tolerance" policy that strictly prohibits the acceptance of any type of gift and/or hospitality by UN staff members participating in the procurement process. Please confirm your acceptance by answering Yes or No if otherwise.

### Section 9:

41. Please read carefully the enclosed UNHCR General Term and Conditions, as signing of the form signifies acceptance. The form should be stamped and signed by the person completing it and their name and title should be typed, along with the date.



**UNHCR**

United Nations High Commissioner for Refugees  
Haut Commissariat des Nations Unies pour les réfugiés

## General Conditions of Contract for Civil Works (October 2000 version)

1. Definitions
2. Singular and Plural
3. Headings or Notes
4. Legal Relationships
5. General Duties/Powers of Engineer
6. Contractor's General Obligations/Responsibilities
7. Assignment and Subcontracting
8. Drawings
9. Work Book
10. Performance Security
11. Inspection of Site
12. Sufficiency of Tender
13. Programme of Work to be Furnished
14. Weekly Site Meeting
15. Change Orders
16. Contractor's Superintendence
17. Contractor's Employees
18. Setting-Out
19. Watching and Lighting
20. Care of Works
21. Insurance of Works, Etc.
22. Damage to Persons and Property
23. Liability Insurance
24. Accident or Injury to Workmen
25. Remedy on Contractor's Failure to Insure
26. Compliance with Statutes, Regulations, Etc.
27. Fossils, Etc.
28. Copyright, Patents and Other Proprietary Rights, and Royalties
29. Interference with Traffic and Adjoining Properties
30. Extraordinary Traffic and Special Loads
31. Opportunities for Other Contractors
32. Contractor to Keep Site Clean
33. Clearance of Site on Substantial Completion
34. Labour
35. Returns of Labour, Plant, Etc.
36. Materials, Workmanship and Testing
37. Access to Site
38. Examination of Work Before Covering Up
39. Removal of Improper Work and Materials
40. Suspension of Work
41. Possession of Site

42. Time for Completion
43. Extension of Time for Completion
44. Rate of Progress
45. Liquidated Damages for Delay
46. Certificate of Substantial Completion
47. Defects Liability
48. Alterations, Additions and Omissions
49. Plant, Temporary Works and Materials
50. Approval of Materials, Etc., Not Implied
51. Measurement of Works
52. Liability of the Parties
53. Authorities
54. Urgent Repairs
55. Increase and Decrease of Costs
56. Taxation
57. Blasting
58. Machinery
59. Temporary Works and Reinstatement
60. Photographs and Advertising
61. Prevention of Corruption
62. Date Falling on Holiday
63. Notices
64. Language, Weights and Measures
65. Records, Accounts, Information and Audit
66. Force Majeure
67. Suspension by the UNHCR
68. Termination by the UNHCR
69. Termination by the Contractor
70. Rights and Remedies of the UNHCR
71. Settlement of Disputes
72. Privileges and Immunities

Appendix I: Formats of Performance Security  
Performance Bank Guarantee  
Performance Bond

## **1. DEFINITIONS**



For the purpose of the Contract Documents the words and expressions below shall have the following meanings:

- a) "Employer" means the United Nations High Commissioner for Refugees (UNHCR).
- b) "Contractor" means the person whose tender has been accepted and with whom the Contract has been entered into.
- c) "Engineer" means the person whose services have been engaged by UNHCR to administer the Contract as provided therein, as will be notified in writing to the Contractor.
- d) "Contract" means the written agreement between the Employer and the Contractor, to which these General Conditions are annexed.
- e) "The Works" means the works to be executed and completed under the Contract.
- f) "Temporary Works" shall include items to be constructed which are not intended to be permanent and form part of the Works.
- g) "Drawings" and "Specifications" mean the Drawings and Specifications referred to in the Contract and any modification thereof or addition thereto furnished by the Engineer or submitted by the Contractor and approved in writing by the Engineer in accordance with the Contract.
- h) "Bill of Quantities" is the document in which the Contractor indicates the cost of the Works, on the basis of the foreseen quantities of items of work and the fixed unit prices applicable to them.
- i) "Contract Price" means the sum agreed in the Contract as payable to the Contractor for the execution and completion of the Works and for remedying of any defects therein in accordance with the Contract.
- j) "Site" means the land and other places on, under, in or through which the Works or Temporary Works are to be constructed.

## **2. SINGULAR AND PLURAL**

Words importing persons or parties shall include firms or companies and words importing the singular only shall also include the plural and vice versa where the context requires.

## **3. HEADINGS OR NOTES**

The headings or notes in the Contract Documents shall not be deemed to be part thereof or be taken into consideration in their interpretation.

## **4. LEGAL RELATIONSHIPS**

The Contractor and the sub-contractor(s), if any, shall have the status of an independent contractor vis-à-vis the Employer. The Contract Documents shall not be construed to create any contractual relationship of any kind between the Engineer and the Contractor, but the Engineer shall, in the exercise of his duties and powers under the Contract, be entitled to performance by the Contractor of its obligations, and to enforcement thereof. Nothing contained in the Contract Documents shall create any contractual relationship between the Employer or the Engineer and any subcontractor(s) of the Contractor.

## **5. GENERAL DUTIES/POWERS OF ENGINEER**

- a) The Engineer shall provide administration of Contract as provided in the Contract Documents. In particular, he shall perform the functions hereinafter described.
- b) The Engineer shall be the Employer's representative vis-à-vis the Contractor during construction and until final payment is due. The Engineer shall advise and consult with the Employer. The Employer's instructions to the Contractor shall be forwarded through the Engineer. The Engineer shall have authority to act on behalf of the Employer only to the extent provided in the Contract Documents as they may be amended in writing in accordance with the Contract. The duties, responsibilities and limitations of authority of the Engineer as the Employer's representative during construction as set forth in the Contract shall not be modified or extended without the written consent of the Employer, the Contractor and the Engineer.
- c) The Engineer shall visit the Site at intervals appropriate to the stage of construction to familiarize himself generally with the progress and quality of the Works and to determine in general if the Works are proceeding in accordance with the Contract Documents. On the basis of his on-site observations as an Engineer, he shall keep the Employer informed of the progress of the Works.
- d) The Engineer shall not be responsible for and will not have control or charge of construction means, methods, techniques, sequences or procedures, or for safety precautions and programs in connection with the Works or the Temporary Works. The Engineer shall not be responsible for or have control or charge over the acts or omissions of the Contractor (including the Contractor's failure to carry out the Works in accordance with the Contract) and of Sub-contractors or any of their agents or employees, or any other persons performing services for the Works, except if such acts or omissions are caused by the Engineer's failure to perform his functions in accordance with the contract between the Employer and the Engineer.
- e) The Engineer shall at all times have access to the Works wherever and whether in preparation or progress. The Contractor shall provide facilities for such access so that the Engineer may perform his functions under the Contract.

- f) Based on the Engineer's observations and an evaluation of the documentation submitted by the Contractor together with the invoices, the Engineer shall determine the amounts owed to the Contractor and shall issue Certificates for Payment as appropriate.
- g) The Engineer shall review and approve or take other appropriate action upon the Contractor's submittals such as Shop Drawings, Product Data and Samples, but only for conformity with the design concept of the Works and with the provisions of the Contract Documents. Such action shall be taken with reasonable promptness so as to cause no delay. The Engineer's approval of a specific item shall not indicate approval of an assembly of which the item is a component.
- h) The Engineer shall interpret the requirements of the Contract Documents and judge the performance thereunder by the Contractor. All interpretations and orders of the Engineer shall be consistent with the intent of and reasonably inferable from the Contract Documents and shall be in writing or in the form of drawings. Either party may make a written request to the Engineer for such interpretation. The Engineer shall render the interpretation necessary for the proper execution of the Works with reasonable promptness and in accordance with any time limit agreed upon. Any claim or dispute arising from the interpretation of the Contract Documents by the Engineer or relating to the execution or progress of the Works shall be settled as provided in Clause 71 of these General Conditions.
- i) Except as otherwise provided in the Contract, the Engineer shall have no authority to relieve the Contractor of any of his obligations under the Contract nor to order any work involving delay in completion of the Works or any extra payment to the Contractor by the Employer, or to make any variations to the Works.
- j) In the event of termination of the employment of the Engineer, the Employer shall appoint another suitable professional to perform the Engineer's duties.
- k) The Engineer shall have authority to reject work which does not conform to the Contract Documents. Whenever, in his opinion, he considers it necessary or advisable for the implementation of the intent of the Contract Documents, he will have authority to require special inspection or testing of the work whether or not such work be then fabricated, installed or completed. However, neither the Engineer's authority to act nor any reasonable decision made by him in good faith either to exercise or not to exercise such authority shall give rise to any duty or responsibility of the Engineer to the Contractor, any subcontractor, any of their agents or employees, or any other person performing services for the Works.
- l) The Engineer shall conduct inspections to determine the dates of Substantial Completion and Final Completion, shall receive and forward to the Employer for the Employer's review written warranties and related documents required by the Contract and assembled by the Contractor, and shall issue a final Certificate for Payment upon compliance with the requirements of Clause 47 hereof and in accordance with the Contract.
- m) If the Employer and Engineer so agree, the Engineer shall provide one or more Engineer's Representative(s) to assist the Engineer in carrying out his responsibilities at the site. The

Engineer shall notify in writing to the Contractor and the Employer the duties, responsibilities and limitations of authority of any such Engineer's Representative(s).

## **6. CONTRACTOR'S GENERAL OBLIGATIONS/RESPONSIBILITIES**

### **6.1.Obligation to Perform in Accordance with Contract**

The Contractor shall execute and complete the Works and remedy any defects therein in strict accordance with the Contract, with due care and diligence and to the satisfaction of the Engineer, and shall provide all labor, including the supervision thereof, materials, Constructional Plant and all other things, whether of a temporary or permanent nature, required in and for such execution, completion and remedying of defects, as far as the necessity for providing the same is specified in or is reasonably to be inferred from the Contract. The Contractor shall comply with and adhere strictly to the Engineer's instructions and directions on any matter, touching or concerning the Works.

### **6.2 Responsibility for Site Operations**

The Contractor shall take full responsibility for the adequacy, stability and safety of all site operations and methods of construction, provided that the Contractor shall not be responsible, except as may be expressly provided in the Contract, for the design or specification of the Permanent Works or of any Temporary Works prepared by the Engineer.

### **6.3.Responsibility for Employees**

The Contractor shall be responsible for the professional and technical competence of his employees and will select for work under this Contract, reliable individuals who will perform effectively in the implementation of the Contract, respect local customs and conform to a high standard of moral and ethical conduct.

### **6.4.Source of Instructions**

The Contractor shall neither seek nor accept instructions from any authority external to the Employer, the Engineer or their authorized representatives in connection with the performance of his services under this Contract. The Contractor shall refrain from any action which may adversely affect the Employer and shall fulfill his commitments with fullest regard for the interest of the Employer.

### **6.5.Officials Not to Benefit**

The Contractor warrants that no official of the Employer has been or shall be admitted by the Contractor to any direct or indirect benefit arising from this Contract or the award thereof. The Contractor agrees that breach of this provision is a breach of an essential term of the Contract.

### **6.6.Use of Name, Emblem or Official Seal of UNHCR or the United Nations**

The Contractor shall not advertise or otherwise make public the fact that he is performing, or has performed services for the Employer or use the name, emblem or official seal of the Employer or the United Nations or any abbreviation of the name of the Employer or the United Nations for advertising purposes or any other purposes.

## **6.7. Confidential Nature of Documents**

All maps, drawings, photographs, mosaics, plans, reports, recommendations, estimates, documents and all other data compiled by or received by the Contractor under the Contract shall be the property of the Employer, shall be treated as confidential and shall be delivered only to the duly authorized representative of the Employer on completion of the Works; their contents shall not be made known by the Contractor to any person other than the personnel of the Contractor performing services under this Contract without the prior written consent of the Employer.

## **7. ASSIGNMENT AND SUBCONTRACTING**

### **7.1. Assignment of Contract**

The Contractor shall not, except after obtaining the prior written approval of the Employer, assign, transfer, pledge or make other disposition of the Contract or any part thereof or of any of the Contractor's rights, claims or obligations under the Contract.

### **7.2. Subcontracting**

In the event the Contractor requires the services of subcontractors, the Contractor shall obtain the prior written approval of the Employer for all such subcontractors. The approval of the Employer shall not relieve the Contractor of any of his obligations under the Contract, and the terms of any subcontract shall be subject to and be in conformity with the provisions of the Contract.

### **7.3. Assignment of Subcontractor's Obligations**

In the event of a subcontractor having undertaken towards the Contractor in respect of the work executed or the goods, materials, Plant or services supplied by such subcontractor for the Works, any continuing obligation extending for a period exceeding that of the Defects Liability Period under the Contract, the Contractor shall at any time after the expiration of such Period, assign to the Employer, at the Employer's request and cost, the benefit of such obligation for the unexpired duration thereof.

## **8. DRAWINGS**

### **8.1. Custody of drawings**

The drawings shall remain in the sole custody of the Employer but two (2) copies thereof shall be furnished to the Contractor free of cost. The Contractor shall provide and make at his own expense any further copies required by him. At the completion of the Works, the Contractor shall return to the Employer all drawings provided under the Contract.

### **8.2. One copy of Drawings to be kept on Site**

One copy of the Drawings furnished to the Contractor as aforesaid shall be kept by the Contractor on the Site and the same shall at all reasonable times be available for inspection and use by the Engineer and by any other person authorized in writing by the Engineer.

### **8.3. Disruption of Progress**

The Contractor shall give written notice to the Engineer whenever planning or progress of the Works is likely to be delayed or disrupted unless any further drawing or order, including a direction, instruction or approval, is issued by the Engineer within a reasonable time. The notice shall include details of drawing or order required and of why and by when it is required and of any delay or disruption likely to be suffered if it is late.

## **9. WORK BOOK**

The Contractor shall maintain a Work Book at the Site with numbered pages, in one original and two copies. The Engineer shall have full authority to issue new orders, drawings and instructions to the Contractor, from time to time and as required for the correct execution of the Works. The Contractor shall be bound to follow such orders, drawings and instructions.

Every order shall be dated and signed by the Engineer and the Contractor, in order to account for its receipt.

Should the Contractor want to refuse an order in the Work Book, he shall so inform the Employer, through the Engineer, by means of an annotation in the Work Book made within three (3) days from the date of the order that the Contractor intends to refuse. Failure by the Contractor to adhere to this procedure shall result in the order being deemed accepted with no further possibility of refusal.

The original of the Work Book shall be delivered to the Employer at the time of Final Acceptance of the Works. A copy shall be kept by the Engineer and another copy by the Contractor.

## **10. PERFORMANCE SECURITY**

- a) As guarantee for his proper and efficient performance of the Contract, the Contractor shall on signature of the Contract furnish the Employer with a Performance Security issued for the benefit of the Employer. The amount and character of such security (bond or guarantee) shall be as indicated in the Contract.

- b) The Performance Bond or Bank Guarantee must be issued by an acceptable insurance company or accredited bank, in the format included in Appendix I to these General Conditions, and must be valid up to twenty-eight days after issuance by the Engineer of the Certificate of Final Completion. The Performance Bond or Bank Guarantee shall be returned to the Contractor within twenty-eight days after the issuance by the Engineer of the Certificate of Final Completion, provided that **the Contractor shall have paid all** money owed to the Employer under the Contract.
- c) If the surety of the Performance Bond or Bank Guarantee is declared bankrupt or becomes insolvent or its right to do business in the country of execution of the Works is terminated, the Contractor shall within five (5) days thereafter substitute another bond or guarantee and surety, both of which must be acceptable to the Employer.

## **11. INSPECTION OF SITE**

The Contractor shall be deemed to have inspected and examined the site and its surroundings and to have satisfied himself before submitting his Tender and signing the Contract as to all matters relative to the nature of the land and subsoil, the form and nature of the Site, details and levels of existing pipe lines, conduits, sewers, drains, cables or other existing services, the quantities and nature of the work and materials necessary for the completion of the Works, the means of access to the Site, and the accommodation he may require, and in general to have himself obtained all necessary information as to risk contingencies, climatic, hydrological and natural conditions and other circumstances which may influence or affect his Tender, and no claims will be entertained in this connection against the Employer.

## **12. SUFFICIENCY OF TENDER**

The Contractor shall be deemed to have satisfied himself before tendering as to the correctness and sufficiency of his Tender for the construction of the Works and of the rates and prices, which rates and prices shall, except in so far as it is otherwise provided in the Contract, cover all his obligations under the Contract and all matters and things necessary for the proper execution and completion of the Works.

## **13. PROGRAMME OF WORK TO BE FURNISHED**

Within the time limit specified in the Contract, the Contractor shall submit to the Engineer for his consent a detailed Programme of Work showing the order of procedure and the method in which he proposes to carry out the Works. In preparing his Programme of Work the Contractor shall pay due regard to the priority required by certain works. Should the Engineer, during the progress of work, require further modifications to the Programme of Work, the Contractor shall review the said program. The Contractor shall also whenever required by the Engineer submit particulars in writing of the Contractor's arrangements for carrying out the Works and of the Constructional Plant and Temporary Works which the Contractor intends to supply, use or construct as the case may be. The submission of such program, or any modifications thereto, or the particulars required by the Engineer, shall not relieve the Contractor of any of his duties or obligations under the Contract nor shall the

incorporation of any modification to the Programme of Work either at the commencement of the contract or during its course entitle the Contractor to any additional payments in consequence thereof.

#### **14. WEEKLY SITE MEETING**

A weekly site meeting shall be held between the UNHCR Project Coordinator or engineer, if any, the representative of the Contractor and the Engineer or the Engineer's Representative, in order to verify that the Works are progressing normally and are executed in accordance with the Contract.

#### **15. CHANGE ORDERS**

- a) The Engineer may instruct the Contractor, with the approval of the Employer and by means of Change Orders, all variations in quantity or quality of the Works, in whole or in part, that are deemed necessary by the Engineer.
- b) Processing of change orders shall be governed by clause 48 of these General Conditions.

#### **16. CONTRACTOR'S SUPERINTENDENCE**

The Contractor shall provide all necessary superintendence during the execution of the Works and as long thereafter as the Engineer may consider necessary for the proper fulfillment of the Contractor's obligations under the Contract. The Contractor or a competent and authorized agent or representative of the Contractor approved in writing by the Engineer, which approval may at any time be withdrawn, shall be constantly on the site and shall devote his entire time to the superintendence of the Works. Such authorized agent or representative shall receive on behalf of the Contractor directions and instructions from the Engineer. If the approval of such agent or representative shall be withdrawn by the Engineer, as provided in Clause 17(2) hereinafter, or if the removal of such agent or representative shall be requested by the Employer under Clause 17(3) hereinafter, the Contractor shall as soon as it is practicable after receiving notice of such withdrawal remove the agent or representative from the Site, and replace him by another agent or representative approved by the Engineer. Notwithstanding the provision of Clause 17(2) hereinafter, the Contractor shall not thereafter employ, in any capacity whatsoever, a removed agent or representative again on the Site.

#### **17. CONTRACTOR'S EMPLOYEES**

- a) The Contractor shall provide and employ on the Site in connection with the execution and completion of the Works and the remedying of any defects therein:
  - i. Only such technical assistants as are skilled and experienced in their respective callings and such sub-agent foremen and leading hands as are competent to give proper supervision to the work they are required to supervise, and



- ii. Such skilled, semi-skilled, and unskilled labour as is necessary for the proper and timely execution and completion of the Works.
- b) The Engineer shall be at liberty to object to and require the Contractor to remove forthwith from the Works any person employed by the Contractor in or about the execution or completion of the Works, who in the opinion of the Engineer is misconducting himself, or is incompetent or negligent in the proper performance of his duties, or whose employment is otherwise considered reasonably by the Engineer to be undesirable, and such person shall not be again employed on the Site without the written permission of the Engineer. Any person so removed from the Works shall be replaced as soon as reasonably possible by a competent substitute approved by the Engineer.
- c) Upon written request by the Employer, the Contractor shall withdraw or replace from the Site any agent, representative or other personnel who does not conform to the standards set forth in paragraph (1) of this Clause. Such request for withdrawal or replacement shall not be considered as termination in part or in whole of this Contract. All costs and additional expenses resulting from any withdrawal or replacement for whatever reason of any of the Contractor's personnel shall be at the Contractor's expense.

## **18. SETTING-OUT**

The Contractor shall be responsible for the true and proper setting out of the Works in relation to original points, lines and levels of reference given by the Engineer in writing and for the correctness of the position, levels, dimensions and alignment of all parts of the Works and for the provision of all necessary instruments, appliances and labor in connection therewith. If, at any time during the progress of the Works, any error shall appear or arise in the position, levels, dimensions or alignment of any part of the Works, the Contractor, on being required so to do by the Engineer, shall, at his own cost, rectify such error to the satisfaction of the Engineer.

## **19. WATCHING AND LIGHTING**

The Contractor shall in connection with the Works provide and maintain at his own cost all lights, guards, fencing and watching when and where necessary or required by the Engineer or by any duly constituted authority for the protection of the Works and the materials and equipment utilized therefor or for the safety and convenience of the public or others.

## **20. CARE OF WORKS**

- a) From the commencement date of the Works to the date of substantial completion as stated in the Certificate of Substantial Completion, the Contractor shall take full responsibility for the care thereof and of all Temporary Works. In the event that any damage or loss should happen to the Works or to any part thereof or to any Temporary Works from any cause whatsoever (save and except as shall be due to Force Majeure as defined in Clause 66 of these General Conditions), the Contractor shall at his own cost repair and make good the same so that, at completion, the Works shall be in good order and condition and in conformity in every

respect with the requirements of the Contract and the Engineer's instructions. The Contractor shall also be liable for any damage to the Works occasioned by him in the course of any operations carried out by him for the purpose of complying with his obligations Clause 47 hereof.

- b) The Contractor shall be fully responsible for the review of the Engineering design and details of the Works and shall inform the Employer of any mistakes or incorrectness in such design and details which would affect the Works.

## **21. INSURANCE OF WORKS, ETC.**

Without limiting his obligations and responsibilities under Clause 20 hereof, the Contractor shall insure immediately following signature of this Contract, in the joint names of the Employer and the Contractor (a) for the period stipulated in Clause 20(1) hereof, against all loss or damage from whatever cause arising, other than cause of Force majeure as defined in clause 66 of these General Conditions, and (b) against loss or damage for which the Contractor is responsible, in such manner that the Employer and the Contractor are covered for the period stipulated in Clause 20 (1) hereof and are also covered during the Defects Liability Period for loss or damage arising from a cause occurring prior to the commencement of the Defects Liability Period and for any loss or damage occasioned by the Contractor in the course of any operations carried out by him for the purpose of complying with his obligations under Clause 47 hereof:

- a) The Works, together with the materials and Plant for incorporation therein, to their full replacement cost, plus an additional sum of ten (10) per cent of such replacement cost, to cover any additional costs of and incidental to the rectification of loss or damage including professional fees and the cost of demolishing and removing any part of the Works and of removing debris of whatsoever nature;
- b) The Contractor's equipment and other things brought on to the Site by the Contractor to the replacement value of such equipment and other things;
- c) An insurance to cover the liabilities and warranties of Section 52(4);

Such insurance shall be effected with an insurer and in terms approved by the Employer, which approval shall not be unreasonably withheld, and the Contractor shall, whenever required, produce to the Engineer the policy or policies of insurance and the receipts for payment of the current premiums.

## **22. DAMAGE TO PERSONS AND PROPERTY**

The Contractor shall (except if and so far as the Contract provides otherwise) indemnify, hold and save harmless and defend at his own expense the Employer, its officers, agents, employees and servants from and against all suits, claims, demands, proceedings, and liability of any nature or kind, including costs and expenses, for injuries or damages to any person or any property whatsoever which may arise out of or in consequence of acts or

omissions of the Contractor or its agents, employees, servants or subcontractors in the execution of the Contract. The provision of this Clause shall extend to suits, claims, demands, proceedings and liability in the nature of workmen's compensation claims and arising out of the use of patented inventions and devices. Provided always that nothing herein contained shall be deemed to render the Contractor liable for or in respect of or with respect to:

- a) The permanent use or occupation of land by the Works or any part thereof;
- b) The right of the Employer to construct the Works or any part thereof on, over, under, or through any land.
- c) Interference whether temporary or permanent with any right of light, airway or water or other easement or quasi-easement which is the unavoidable result of the construction of the Works in accordance with the Contract.
- d) Death, injuries or damage to persons or property resulting from any act or neglect of the Employer, his agents, servants or other contractors, done or committed during the validity of the Contract.

## **23. LIABILITY INSURANCE**

### **23.1. Obligation to take out Liability Insurance**

Before commencing the execution of the Works, but without limiting his obligations and responsibility under Clause 20 hereof, the Contractor shall insure against his liability for any death, material or physical damage, loss or injury which may occur to any property, including that of the Employer or to any person, including any employee of the Employer by or arising out of the execution of the Works or in the carrying out of the Contract, other than due to the matters referred to in the proviso to Clause 22 hereof.

### **23.2. Minimum Amount of Liability Insurance**

Such insurance shall be effected with an insurer and in terms approved by the Employer, which approval shall not be unreasonably withheld, and for at least the amount specified in the contract. The Contractor shall, whenever required by the Employer or the Engineer, produce to the Engineer the policy or policies of insurance and the receipts for payment of the current premiums.

### **23.3. Provision to Indemnify Employer**

The insurance policy shall include a provision whereby, in the event of any claim in respect of which the Contractor would be entitled to receive indemnity under the policy, being brought or made against the Employer, the insurer shall indemnify the Employer against such claims and any costs, charges and expenses in respect thereof.

## **24. ACCIDENT OR INJURY TO WORKMEN**

- a) The Employer shall not be liable for or in respect of any damages or compensation payable at law in respect or in consequence of any accident or injury to any workman or other person in the employment of the Contractor or any sub-Contractor, save and except an accident or injury resulting from any act or default of the Employer, his agents or servants. The Contractor shall indemnify, hold and save harmless the Employer against all such damages and compensation, save and except as aforesaid, and against all claims, proceedings, costs, charges and expenses whatsoever in respect thereof or in relation thereto.
- b) Insurance Against Accident, etc., to Workmen

The Contractor shall insure against such liability with an insurer approved by the Employer, which approval shall not be unreasonably withheld, and shall continue such insurance during the whole of the time that any persons are employed by him for the Works and shall, when required, produce to the Engineer such policy of insurance and the receipt for payment of the current premium. Provided always that, in respect of any persons employed by any subcontractor, the Contractor's obligation to insure as aforesaid under this sub-clause shall be satisfied if the subcontractor shall have insured against the liability in respect of such persons in such manner that the Employer is indemnified under the policy but the Contractor shall require such subcontractor to produce to the Engineer when required such policy of insurance and the receipt for the current premium, and obtain the insertion of a provision to that effect in its contract with the subcontractor.

## **25. REMEDY ON CONTRACTOR'S FAILURE TO INSURE**

If the Contractor shall fail to effect and keep in force any of the insurances referred to in Clauses 21, 23 and 24 hereof, or any other insurance which he may be required to effect under the terms of the Contract, the Employer may in any such case effect and keep in force any such insurance and pay such premium as may be necessary for that purpose and from time to time deduct the amount so paid by the Employer as aforesaid from any monies due or which may become due to the Contractor, or recover the same as a debt due from the Contractor.

## **26. COMPLIANCE WITH STATUTES, REGULATIONS, ETC.**

- a) The Contractor shall give all notices and pay all fees and charges required to be given or paid by any national or State Statutes, Ordinances, Laws, Regulations or By-laws, or any local or other duly constituted authority in relation to the execution of the Works or of any Temporary Works and by the Rules and Regulations of all public bodies and companies whose property or rights are affected or may be affected in any way by the Works or any Temporary Works.
- b) The Contractor shall conform in all respects with any such Statutes, Ordinances, Laws, Regulations, By-laws or requirements of any such local or other authority which may be applicable to the Works and shall keep the Employer indemnified against all penalties and

liabilities of every kind for breach of any such Statutes, Ordinances, Laws, Regulations, By-laws or requirements.

## **27. FOSSILS, ETC.**

All fossils, coins, articles of value or antiquity and structures and other remains or things of geological or archaeological interest discovered on the Site of the Works shall as between the Employer and the Contractor be deemed to be the absolute property of the Employer and the Contractor shall take reasonable precautions to prevent his workmen or any other persons from removing or damaging any such article or thing and shall immediately upon discovery thereof and before removal acquaint the Employer of such discovery and carry out at the expense of the Employer the Engineer's orders as to the disposal of the same.

## **28. COPYRIGHT, PATENT AND OTHER PROPRIETARY RIGHTS, AND ROYALTIES**

- a) The Contractor shall hold harmless and fully indemnify the Employer from and against all claims and proceedings for or on account of infringement of any patent rights, design trademark or name or other protected rights in respect of any Plant, equipment, machine, work or material used for or in connection with the Works or Temporary Works and from and against all claims, demands proceedings, damages, costs, charges and expenses whatsoever in respect thereof or in relation thereto, except where such infringement results from compliance with the design or Specification provided by the Engineer.
- b) Except where otherwise specified, the Contractor shall pay all tonnage and other royalties, rent and other payments or compensation, if any, for getting stone, sand, gravel, clay or other materials required for the Works or Temporary Works.

## **29. INTERFERENCE WITH TRAFFIC AND ADJOINING PROPERTIES**

All operations necessary for the execution of the Works and for the Construction of any Temporary Works shall, so far as compliance with the requirements of the Contract permits, be carried on so as not to interfere unnecessarily or improperly with the public convenience, or the access to, use and occupation of, public or private roads and footpaths to or of properties whether in the possession of the Employer or of any other person. The Contractor shall hold harmless and indemnify the Employer in respect of all claims, demands, proceedings, damages, costs, charges and expenses whatsoever arising out of or in relation to any such matters in so far as the Contractor is responsible therefor.

## **30. EXTRAORDINARY TRAFFIC AND SPECIAL LOADS**

- a) The Contractor shall use every reasonable means to prevent any of the roads or bridges communicating with or on the routes to the Site from being damaged by any traffic of the Contractor or any of his sub-contractors and, in particular, shall select routes, choose and use vehicles and restrict and distribute loads so that any such extraordinary traffic as will inevitably arise from the moving of plant and material from and to the Site shall be limited as

far as reasonably possible and so that no unnecessary damage may be occasioned to such roads and bridges.

- b) Should it be found necessary for the Contractor to move any load of Constructional Plant, machinery, preconstructed units or parts of units of work, or other thing, over part of a road or bridge, the moving whereof is likely to damage any such road or bridge unless special protection or strengthening is carried out, then the Contractor shall before moving the load on to such road or bridge, save insofar as the Contract otherwise provide, be responsible for and shall pay for the cost of strengthening any such bridge or altering or improving any such road to avoid such damage, and the Contractor shall indemnify and keep the Employer indemnified against all claims for damage to any such road or bridge caused by such movement, including such claim as may be made directly against the Employer, and shall negotiate and pay all claims arising solely out of such damage.

### **31. OPPORTUNITIES FOR OTHER CONTRACTORS**

The Contractor shall in accordance with the requirements of the Engineer afford all reasonable opportunities for carrying out their work to any other contractors employed by the Employer and their workmen and to the workmen of the Employer and of any other duly constituted authorities who may be employed in the execution on or near the Site of any work not included in the Contract or of any contract which the Employer may enter into in connection with or ancillary to the Works. If work by other contractors of the Employer as above-mentioned involves the Contractor in any direct expenses as a result of using his Site facilities, the Employer shall consider payment to the Contractor of such sum or sums as may be recommended by the Engineer.

### **32. CONTRACTOR TO KEEP SITE CLEAN**

During the progress of the Works, the Contractor shall keep the Site reasonably free from all unnecessary obstruction and shall store or dispose of any Constructional Plant and surplus materials and clear away and remove from the Site any wreckage, rubbish or Temporary Works no longer required.

### **33. CLEARANCE OF SITE ON SUBSTANTIAL COMPLETION**

On the substantial completion of the Works, the Contractor shall clear away and remove from the Site all Constructional Plant surplus materials, rubbish and Temporary Works of every kind and leave the whole of the Site and Works clean and in a workmanlike condition to the satisfaction of the Engineer.

### **34. LABOUR**

#### **34.1 Engagement of Labour**

The Contractor shall make his own arrangements for the engagement of all labour local or otherwise.

### **34.2 Supply of Water**

The Contractor shall provide on the Site to the satisfaction of the Engineer an adequate supply of drinking and other water for the use of the Contractor's staff and work people.

### **34.3 Alcoholic Drinks or Drugs**

The Contractor shall comply with Government laws and regulations and orders in force as regards the import, sale, barter or disposal of alcoholic drinks or narcotics and he shall not allow or facilitate such importation, sale, gift, barter or disposal by his sub-contractors, agents or employees.

### **34.4 Arms and Ammunition**

The restrictions specified in clause 34.3 above shall include all kinds of arms and ammunition.

### **34.5 Holiday and Religious Customs**

The Contractor shall in all dealings with labour in his employ have due regard to all holiday, recognized festivals and religious or other customs.

### **34.6 Epidemics**

In the event of any outbreak of illness of an epidemic nature the Contractor shall comply with and carry out such regulations, orders, and requirements as may be made by the Government or the local medical or sanitary authorities for the purpose of dealing with and overcoming the same.

### **34.7 Disorderly Conduct, etc.**

The Contractor shall at all times take all reasonable precautions to prevent any unlawful riotous or disorderly conduct by or amongst his employees and for the preservation of peace and the protection of persons and property in the neighborhood of the Works against the same.

### **34.8 Observance by Sub-Contractors**

The Contractor shall be considered responsible for the observance of the above provisions by his Sub-Contractors.

### **34.9 Legislation applicable to Labour**

The Contractor shall abide by all applicable legislation and regulation with regard to labour.

### **35 RETURNS OF LABOUR, PLANT, ETC.**

The Contractor shall, if required by the Engineer, deliver to the Engineer at his office, a return in detail in the form and at such intervals as the Engineer may prescribe showing the supervisory staff and the numbers of the several classes of labour from time to time employed by the Contractor on the Site and such information respecting Constructional plant as the Engineer may require.

### **36 MATERIALS, WORKMANSHIP AND TESTING**

#### **36.1 Materials and Workmanship**

- a) All materials and workmanship shall be of the respective kinds described in the Contract and in accordance with the Engineer's instructions and shall be subjected from time to time to such tests as the Engineer may direct at the place of manufacture or fabrication, or on the Site or at all or any of such places. The Contractor shall provide such assistance, instruments, machines, labour and materials as are normally required for examining, measuring and testing any work and the quality, weight or quantity of any materials used and shall supply samples of materials before incorporation in the Works for testing as may be selected and required by the Engineer. All testing equipment and instruments provided by the Contractor shall be used only by the Engineer or by the Contractor in accordance with the instructions of the Engineer.
- b) No material not conforming with the Specifications in the Contract may be used for the Works without prior written approval of the Employer and instruction of the Engineer, provided always that if the use of such material results or may result in increasing the Contract Price, the procedure in Clause 48 shall apply.

#### **36.2 Cost of Samples**

All samples shall be supplied by the Contractor at his own cost unless the supply thereof is clearly intended in the Specifications or Bill of Quantities to be at the cost of the Employer. Payment will not be made for samples which do not comply with the Specifications.

#### **36.3 Cost of Tests**

The Contractor shall bear the costs of any of the following tests:

- a) Those clearly intended by or provided for in the Contract Documents.
- b) Those involving load testing or tests to ensure that the design of the whole of the Works or any part of the Works is appropriate for the purpose which it was intended to fulfill.

### **37 ACCESS TO SITE**



The Employer and the Engineer and any persons authorized by either of them shall, at all times, have access to the Works and to the Site and to all workshops and places where work is being prepared or whence materials, manufactured articles or machinery are being obtained for the Works and the Contractor shall afford every facility for and every assistance in or in obtaining the right to such access.

### **38 EXAMINATION OF WORK BEFORE COVERING UP**

No work shall be covered up or put out of view without the approval of the Engineer and the Contractor shall afford full opportunity for the Engineer to examine and measure any work which is about to be covered up or put out of view and to examine foundations before permanent work is placed thereon. The Contractor shall give due notice to the Engineer whenever any such work or foundations is or are ready or about to be ready for examination and the Engineer shall without unreasonable delay unless he considers it unnecessary and advises the Contractor accordingly attend for the purpose of examining and measuring such work or of examining such foundations.

### **39 REMOVAL OF IMPROPER WORK AND MATERIALS**

#### **39.1 Engineer's power to order removal**

The Engineer shall during the progress of the Works have power to order in writing from time to time, and the Contractor shall execute at his cost and expense, the following operations:

- a) The removal from the Site within such time or times as may be specified in the order of any materials which in the opinion of the Engineer are not in accordance with the Contract;
- b) The substitution of proper and suitable materials; and
- c) The removal and proper re-execution (notwithstanding any previous test thereof or interim payment therefore) of any work which in respect of materials or workmanship is not in the opinion of the Engineer in accordance with the Contract.

#### **39.2 Default of Contractor in carrying out Engineer's Instructions**

In case of default on the part of the Contractor in carrying out an instruction of the Engineer, the Employer shall be entitled to employ and pay other persons to carry out the same and all expenses consequent thereon or incidental thereto shall be borne by the Contractor and shall be recoverable from him by the Employer and may be deducted by the Employer from any monies due or which may become due to the Contractor.

### **40 SUSPENSION OF WORK**

The Contractor shall on the written order of the Engineer suspend the progress of the Works or any part thereof for such time or times and in such manner as the Engineer may consider

necessary and shall, during such suspension, properly protect and secure the Works so far as it is necessary in the opinion of the Engineer. The Employer should be notified and his written approval should be sought for any suspension of work in excess of three (3) days.

## **41 POSSESSION OF SITE**

### **41.1 Access to Site**

The Employer shall with the Engineer's written order to commence the Works, give to the Contractor possession of so much of the Site as may be required to enable the Contractor to commence and proceed with the construction of the Works in accordance with the Programme referred to in Clause 13 hereof and otherwise in accordance with such reasonable proposals of the Contractor as he shall make to the Engineer by notice in writing, and shall from time to time as the Works proceed give to the Contractor possession of such further portions of the Site as may be required to enable the Contractor to proceed with the construction of the Works with due dispatch in accordance with the said Programme or proposals, as the case may be.

### **41.2 Wayleaves, etc.**

The Contractor shall bear all expenses and charges for special temporary wayleaves required by him in connection with access to the Site. The Contractor shall also provide at his own cost any additional accommodation outside the Site required by him for the purpose of the Works.

### **41.3 Limits of the Site**

Except as defined below, the limits of the Site shall be as defined in the Contract. Should the Contractor require land beyond the Site, he shall provide it entirely at his own expense and before taking possession shall supply the Engineer with a copy of the necessary permits. Access to the Site is available where the Site adjoins a public road but it is not provided unless shown on the Drawings. When necessary for the safety and convenience of workmen, public or livestock or for the protection of the Works, the Contractor shall, at his own expense, provide adequate temporary fencing to the whole or part of the Site. The Contractor shall not disturb, damage or pull down any hedge, tree or building within the Site without the written consent of the Engineer.

## **42 TIME FOR COMPLETION**

- a) Subject to any requirement in the Contract as to completion of any section of the Works before completion of the whole, the whole of the Works shall be completed, in accordance with the provisions of Clause 46 and 47 hereof, within the time stated in the Contract.
- b) The completion time includes weekly rest days, official holidays, and days of inclement weather.

### **43 EXTENSION OF TIME FOR COMPLETION**

If, subject to the provisions of the Contract, the Engineer orders alterations or additions in the Works in accordance with Clause 48 hereof, or if circumstances constituting force majeure as defined in the Contract have occurred, the Contractor shall be entitled to apply for an extension of the time for completion of the Works specified in the Contract. The Employer shall, upon such application, determine the period of any such extension of time; provided that in the case of alterations or additions in the Works, the application for such an extension must be made before the alterations or additions in the Works are undertaken by the Contractor.

### **44 RATE OF PROGRESS**

The whole of the materials, plant and labour to be provided by the Contractor and the mode, manner and speed of execution and completion of the Works are to be of a kind and conducted in a manner to the satisfaction of the Engineer. Should the rate of progress of the Works or any part thereof be at any time in the opinion of the Engineer too slow to ensure the completion of the Works by the prescribed time or extended time for completion, the Engineer shall so notify the Contractor in writing and the Contractor shall thereupon take such steps as the Contractor may think necessary and the Engineer may approve to expedite progress so as to complete the Works by the prescribed time or extended time for completion. If the work is not being carried on by day and by night and the Contractor shall request permission to work by night as well as by day, then, if the Engineer shall grant such permission, the Contractor shall not be entitled to any additional payment. All work at night shall be carried out without unreasonable noise and disturbance. The contractor shall indemnify the Employer from and against any claims or liability for damages on account of noise or other disturbance created while or in carrying out the work and from and against all claims, demands, proceedings, costs and expenses whatsoever in regard or in relation to such noise or other disturbance. The Contractor shall submit in triplicate to the Engineer at the end of each month signed copies of explanatory Drawings or any other material showing the progress of the Works.

### **45 LIQUIDATED DAMAGES FOR DELAY**

- a) If the Contractor shall fail to complete the Works within the time for completion prescribed in the Contract, or any extended time for completion in accordance with the Contract, then the Contractor shall pay to the Employer the sum specified in the Contract as liquidated damages, for the delay between the time prescribed in the Contract or the extended time for completion, as the case may be, and the date of substantial completion of the Works as stated in the Certificate of Substantial Completion, subject to the applicable limit stated in the Contract. The said sum shall be payable by the sole fact of the delay without the need for any previous notice or any legal proceedings, or proof of damage, which shall in all cases be considered as ascertained. The Employer may, without prejudice to any other method of recovery, deduct the amount of such liquidated damages from any monies in its hands due or which may become due to the Contractor. The payment or deduction of such damages shall

not relieve the Contractor from his obligation to complete the Works or from any other of his obligations and liabilities under the Contract.

- b) If, before the time for completion of the whole of the Works or of a Section of the Works, a Certificate of Substantial Completion has been issued for any part or Section of the Works, the liquidated damages for delay in completion of the remainder of the Works or of that Section may, for any period of delay after the date stated in such Certificate of Substantial Completion, and in the absence of alternative provisions in the Contract, be reduced in the proportion which the value of the part or Section so certified bears to the total value of the whole of the Works or Section, as applicable. The provisions of this Sub-Clause shall only apply to the rate of liquidated damages and shall not affect the limit thereof.

## **46 CERTIFICATE OF SUBSTANTIAL COMPLETION**

### **46.1 Substantial Completion of the Works**

When the whole of the Works have been substantially completed and have satisfactorily passed any test on completion prescribed by the Contract, the Contractor may give a notice to that effect to the Engineer accompanied by an undertaking to finish any outstanding work during the Defects Liability Period. Such notice and undertaking shall be in writing and shall be deemed to be a request by the Contractor, for the Engineer to issue a Certificate of Substantial Completion in respect of the Works. The Engineer shall, within twenty-one (21) days of the date of delivery of such notice either issue to the Contractor, with a copy to the Employer, a Certificate of Substantial Completion stating the date on which, in his opinion, the Works were substantially completed in accordance with the Contract or give instructions in writing to the Contractor specifying all the work which, in the Engineer's opinion, requires to be done by the Contractor before the issuance of such Certificate. The Engineer shall also notify the Contractor of any defects in the Works affecting substantial completion that may appear after such instructions and before completion of the work specified therein. The Contractor shall be entitled to receive such Certificate of Substantial Completion within twenty-one (21) days of completion, to the satisfaction of the Engineer, of the work so specified and making good any defect so notified. Upon issuance of the Certificate of Substantial Completion of the Works, the Contractor shall be deemed to have undertaken to complete with due expedition any outstanding work during the Defects Liability Period.

### **46.2 Substantial Completion of Sections or Parts of the Works**

In accordance with the procedure in Sub-Clause (1) of this Clause and on the same conditions as provided therein, the Contractor may request the Engineer to issue, and the Engineer may issue, a Certificate of Substantial Completion in respect of any Section or part of the Works which has been substantially completed and has satisfactorily passed any tests on completion prescribed by the Contract, if:

- a) a separate time for completion is provided in the Contract in respect of such Section or part of the Works;

- b) Such Section or part of the Works has been completed to the satisfaction of the Engineer and is required by the Employer for his occupation or use.

Upon the issuance of such Certificate, the Contractor shall be deemed to have undertaken to complete any outstanding work during the Defects Liability Period.

## **47 DEFECTS LIABILITY**

### **47.1 Defects Liability Period**

The expression "Defects Liability Period" shall mean the period of twelve (12) months, calculated from the date of completion of the Works stated in the Certificate of Substantial Completion issued by the Engineer or, in respect of any Section or part of the Works for which a separate Certificate of Substantial Completion has been issued, from the date of completion of that Section or part as stated in the relevant Certificate. The expression "the Works" shall, in respect of the Defects Liability Period, be construed accordingly.

### **47.2 Completion of Outstanding Work and Remedying of Defects**

During the Defects Liability Period, the Contractor shall finish the work, if any, outstanding at the date of the Certificate of Substantial Completion, and shall execute all such work of repair, amendment, reconstruction, rectification and making good defects, imperfections, shrinkages or other faults as may be required of the Contractor in writing by the Engineer during the Defects Liability Period and within fourteen (14) days after its expiration, as a result of an inspection made by or on behalf of the Engineer prior to expiration of the Defects Liability Period.

### **47.3 Cost of Execution of Work of Repair, etc.**

All such outstanding work shall be carried out by the Contractor at his own expense if the necessity thereof shall, in the opinion of the Engineer, be due to the use of material or workmanship not in accordance with the Contract, or to neglect or failure on the part of the Contractor to comply with any obligation expressed or implied, on the Contractor's part under the Contract.

### **47.4 Remedy on Contractor's Failure to Carry Out Work Required**

If the Contractor shall fail to do any such work outstanding on the Works, the Employer shall be entitled to employ and pay other persons to carry out the same, and all expenses consequent thereon or incidental thereto shall be recoverable from the Contractor by the Employer, and may be deducted by the Employer from any monies due or which may become due to the Contractor.

### **47.5 Certificate of Final Completion**

Upon satisfactory completion of the work outstanding on the Works, the Engineer shall within twenty eight (28) days of the expiration of the Defects Liability period issue a Certificate of Final Completion to the Contractor. The Contract shall be deemed to be completed upon issuance of such Certificate, provided that the provisions of the Contract which remain unperformed and the Settlement of Disputes provision in the Contract shall remain in force for as long as is necessary to dispose of any outstanding matters or issues between the Parties.

## **48 ALTERATIONS, ADDITIONS AND OMISSIONS**

### **1 Variations**

The Engineer may within his powers introduce any variations to the form, type or quality of the Works or any part thereof which he considers necessary and for that purpose or if for any other reasons it shall, in his opinion be desirable, he shall have power to order the Contractor to do and the Contractor shall do any of the following:

- (a) increase or decrease the quantity of any work under the Contract;
- (b) omit any such work;
- (c) change the character or quality or kind of any such work;
- (d) change the levels, lines, positions and dimensions of any part of the Works;
- (e) execute additional work of any kind necessary for the completion of the Works, and no such variation shall in any way vitiate or invalidate the Contract.

### **2 Variations Increasing Cost of Contract or altering the Works.**

The Engineer shall, however, obtain the written approval of the Employer before giving any order for any variations which may result in an increase of the Contract Price or in an essential alteration of the quantity, quality or character of the Works.

### **3 Orders for Variations to be in Writing**

No variations shall be made by the Contractor without an order in writing from the Engineer. Variations requiring the written approval of the Employer under paragraph (2) of this Clause shall be made by the Contractor only upon written order from the Engineer accompanied by a copy of the Employer's approval. Provided that, subject to the provisions of the Contract, no order in writing shall be required for any increase or decrease in the quantity of any work where such increase or decrease is not the result of an order given under this Clause but is the result of the quantities exceeding or being less than those stated in the Bill of Quantities.

#### **4 Valuation of Variations**

The Engineer shall estimate to the Employer the amount to be added or deducted from the Contract Price in respect of any variation, addition or omission. In the case of any variation, addition or omission which may result in an increase of the Contract Price, the Engineer shall communicate such estimate to the Employer together with his request for the Employer's written approval of such variation, addition or omission. The value of any variation, addition or omission shall be calculated on the basis of the unit prices contained in the Bill of Quantities.

### **49 PLANT, TEMPORARY WORKS AND MATERIALS**

#### **1 Plant, etc., Exclusive Use for the Works**

All Constructional Plant, Temporary Works and Materials provided by the Contractor shall, when brought on the Site, be deemed to be exclusively intended for the construction and completion of the Works and the Contractor shall not remove the same or any part thereof (save for the purpose of moving it from one part of the Site to another) without the consent in writing of the Engineer which shall not be unreasonably withheld.

#### **2 Removal of Plant, etc.**

Upon completion of the Works the Contractor shall remove from the Site all the said Constructional Plant and Temporary Works remaining thereon and any unused materials provided by the Contractor.

#### **3 Employer not liable for Damage to Plant**

The Employer shall not be at any time liable for the loss of any of the said Constructional plant, Temporary Works or Materials save if such loss results from the act or neglect of the Employer, its employees or agents.

#### **4 Ownership of paid material and work**

All material and work covered by payments made by the Employer to the Contractor shall thereupon become the sole property of the Employer, but this provision shall not be construed as relieving the Contractor from the sole responsibility for all material and work upon which payments have been made or the restoration of any damaged work or as waiving the right of the Employer to require the fulfillment of all of the terms of the Contract.

#### **5 Equipment and supplies furnished by Employer**

Title to any equipment and supplies which may be furnished by the Employer shall rest with the Employer and any such equipment and supplies shall be returned to the Employer at the conclusion of the Contract or when no longer needed by the Contractor. Such equipment

when returned to the Employer, shall be in the same condition as when delivered to the Contractor, subject to normal wear and tear.

## **50 APPROVAL OF MATERIALS ETC., NOT IMPLIED**

The operation of Clause 49 hereof shall not be deemed to imply any approval by the Engineer of the materials or other matters referred to therein nor shall it prevent the rejection of any such materials at any time by the Engineer.

## **51 MEASUREMENT OF WORKS**

The Engineer shall, when he requires any part or parts of the Works to be measured, give notice to the Contractor or the Contractor's authorized agent or representative who shall forthwith attend or send a qualified agent to assist the Engineer in making such measurement and shall furnish all particulars required by either of them. Should the Contractor not attend or neglect or omit to send such agent, then the measurement made by the Engineer or approved by him shall be taken to be the correct measurement of the work. The purpose of measuring is to ascertain the volume of work executed by the Contractor and therefore determine the amount of the monthly payments.

## **52 LIABILITY OF THE PARTIES**

- 1** The Works shall not be considered as completed until a Certificate of Final Completion shall have been signed by the Engineer and delivered to the Employer stating that the Works have been completed and that the Contractor has fulfilled all his obligations under Clause 47 to his satisfaction.
- 2** The Employer shall not be liable to the Contractor for any matter arising out of or in connection with the Contract or the execution of the Works unless the Contractor shall have made a claim in writing in respect thereof before the giving of the Certificate of Final Completion and in accordance with the Contract.

### **3 Unfulfilled Obligations**

Notwithstanding the issue of the Certificate of Final Completion, the Contractor shall remain liable for the fulfillment of any obligation incurred under the provisions of the Contract prior to the issuance of the Certificate of Final Completion and which remains unperformed at the time such Certificate is issued. For the purpose of determining the nature and extent of any such obligation the Contract shall be deemed to remain in force between the parties hereto.

### **4 Contractor Responsible**



Notwithstanding any other provisions in the Contract documents, the Contractor shall be totally responsible for and shall bear any and all risks of loss or damage to or failure of the Works or any part thereof for a period of ten years after issuance of the Certificate of Final Completion, provided always that such risks, damage or failure result from acts, defaults and negligence of the Contractor, his agents, employees or workmen and such contractors.

### **53 AUTHORITIES**

- 1** The Employer shall have the right to enter upon the Site and expel the Contractor therefrom without thereby voiding the Contract or releasing the Contractor from any of his obligations or liabilities under the Contract or affecting the rights and powers conferred on the Employer and the Engineer by the Contract in any of the following cases:
  - (a) If the Contractor is declared bankrupt or claims bankruptcy or court protection against his creditors or if the Contractor is a company or member of a company which was dissolved by legal action;
  - (b) If the Contractor makes arrangements with his creditors or agrees to carry out the Contract under an inspection committee of his creditors;
  - (c) If the Contractor withdraws from the Works or assigns the Contract to others in whole or in part without the Employer's prior written approval;
  - (d) If the Contractor fails to commence the Works or shows insufficient progress to the extent which in the opinion of the Engineer will not enable him to meet the target completion date of the Works;
  - (e) If the Contractor suspends the progress of the Works without due cause for fifteen (15) days after receiving from the Engineer written notice to proceed;
  - (f) If the Contractor fails to comply with any of the Contract conditions or fails to fulfill his obligations and does not remedy the cause of his failure within fifteen (15) days after being notified to do so in writing;
  - (g) If the Contractor is not executing the work in accordance with standards of workmanship specified in the Contract;
  - (h) If the Contractor gives or promises to give a present or loan or reward to any employee of the Employer or of the Engineer.

Then the Employer may himself complete the Works or may employ any other contractor to complete the Works and the Employer or such other contractor may use for such completion so much of Constructional Plant, Temporary Works and Materials, which have been deemed to be reserved exclusively for the construction and completion of the Works under the provision of the Contract as he or they may think proper and the Employer may at any time

sell any of the said Constructional Plant, Temporary Works and unused materials and apply the proceeds of sale in or towards the satisfaction of any sums due or which may become due to him from the Contractor under the Contract.

## **2 Evaluation after Re-entry**

The Engineer shall as soon as may be practicable after any such entry and expulsion by the Employer notify the Contractor to attend the necessary evaluation of the Works. In the event that for any reason the Contractor does not attend such evaluation the Engineer shall undertake the said evaluation in the absence of the Contractor and shall issue a certificate stating the sum, if any, due to the Contractor for work done in accordance with the Contract up to the time of entry and expulsion by the Employer which has been reasonably accumulated to the Contractor in respect of the Works he has executed in such case in accordance with the Contract. The Engineer shall indicate the value of the materials whether unused or partially used and the value of construction equipment and any part of the Temporary Works.

## **3 Payment After Re-entry**

If the Employer shall enter and expel the Contractor under this Clause he shall not be liable to pay the Contractor any money on account of the Contract until the expiration of the Defects Liability Period, and thereafter until the costs of completion and making good any defects of the Works, damages for delay in completion (if any), and all other expenses incurred by the Employer have been ascertained and their amount certified by the Engineer. The Contractor shall then be entitled to receive only such sum or sums (if any) as the Engineer may certify would have been due to him upon due completion by him after deducting the said amount. But if such amount shall exceed the sum which would have been payable to the Contractor on due completion by him, then the Contractor shall upon demand pay to the Employer the amount of such excess. The Employer in such case may recover this amount from any money due to the Contractor from the Employer without the need to resort to legal procedures.

## **54 URGENT REPAIRS**

If by reason of any accident or failure or other event occurring to, in or in connection with the Works or any part thereof either during the execution of the Works or during the Defects Liability Period any remedial or other work or repair shall in the opinion of the Engineer be urgently necessary for security and the Contractor is unable or unwilling at once to do such work or repair, the Employer may by his own or other workmen do such work or repair as the Engineer may consider necessary. If the work or repair so done by the Employer is work which in the opinion of the Engineer the Contractor was liable to do at his own expense under the Contract, all costs and charges properly incurred by the Employer in so doing shall on demand be paid by the Contractor to the Employer or may be deducted by the Employer from any monies due or which may become due to the Contractor provided always that the

Engineer shall as soon after the occurrence of any such emergency as may be reasonably practicable notify the Contractor thereof in writing.

## **55 INCREASE AND DECREASE OF COSTS**

Except if otherwise provided by the Contract, no adjustment of the Contract Price shall be made in respect of fluctuations of market, prices of labour, materials, plant or equipment, neither due to fluctuation in interest rates nor devaluation or any other matters affecting the Works.

## **56 TAXATION**

The Contractor shall be responsible for the payment of all charges and taxes in respect of income including value added tax, all in accordance with and subject to the provisions of the income tax laws and regulations in force and all amendments thereto. It is the Contractor's responsibility to make all the necessary inquiries in this respect and he shall be deemed to have satisfied himself regarding the application of all relevant tax laws.

## **57 BLASTING**

The Contractor shall not use any explosives without the written permission of the Engineer who shall require that the Contractor has complied in full with the regulations in force regarding the use of explosives. However, the Contractor, before applying to obtain these explosives, has to provide well arranged storage facilities. The Engineer's approval or refusal to permit the use of explosives shall not constitute ground for claims by the Contractor.

## **58 MACHINERY**

The Contractor shall be responsible for coordinating the manufacture, delivery, erection and commissioning of plant machinery and equipment which are to form a part of the Works. He shall place all necessary orders as soon as possible after the signing of the Contract. These orders and their acceptance shall be produced to the Engineer on request. The Contractor shall also be responsible for ensuring that all sub-contractors adhere to such programs as are agreed and are needed to ensure completion of the Works within the period for completion. Should any sub-contracted works be delayed, the Contractor shall initiate the necessary action to speed up such completion. This shall not prejudice the Employer's right to exercise his remedies for delay in accordance with the Contract.

## **59 TEMPORARY WORKS AND REINSTATEMENT**

The Contractor shall provide and maintain all temporary roads and tracks necessary for movement of plant and materials and clear same away at completion and make good all works damaged or disturbed. The Contractor shall submit drawings and full particulars of all Temporary Works to the Engineer before commencing same. The Engineer may require modifications to be made if he considers them to be insufficient and the Contractor shall give effect to such modifications but shall not be relieved of his responsibilities. The Contractor shall provide and maintain weather-proof sheds for storage of material pertinent to the Works both for his own use and for the use of the Employer and clear same away at the completion of the Works. The Contractor shall divert as required, at his own cost and subject to the approval of the Engineer, all public utilities encountered during the progress of the Works, except those specially indicated on the drawings as being included in the Contract. Where diversions of services are not required in connection with the Works, the Contractor shall uphold, maintain and keep the same in working order in existing locations. The Contractor shall make good, at his own expense, all damage to telephone, telegraph and electric cable or wires, sewers, water or other pipes and other services, except where the Public Authority or Private Party owning or responsible for the same elects to make good the damage. The costs incurred in so doing shall be paid by the Contractor to the Public Authority or Private Party on demand.

## **60 PHOTOGRAPHS AND ADVERTISING**

The Contractor shall not publish any photographs of the Works or allow the Works to be used in any form of advertising whatsoever without the prior approval in writing from the Employer.

## **61 PREVENTION OF CORRUPTION**

The Employer shall be entitled to cancel the Contract and to recover from the Contractor the amount of any loss resulting from such cancellation, if the Contractor has offered or given any person any gift or consideration of any kind as an inducement or reward for doing or intending to do any action in relation to the obtaining or the execution of the Contract or any other contract with the Employer or for showing or intending to show favour or disfavour to any person in relation to the Contract or any other contract with the Employer, if the like acts shall have been done by any persons employed by him or acting on his behalf whether with or without the knowledge of the Contractor in relation to this or any other Contract with the Employer.

## **62 DATE FALLING ON HOLIDAY**

Where under the terms of the Contract any act is to be done or any period is to expire upon a certain day and that day or that period fall on a day of rest or recognized holiday, the Contract shall have effect as if the act were to be done or the period to expire upon the working day following such day.

## **63 NOTICES**

- 1** Unless otherwise expressly specified, any notice, consent, approval, certificate or determination by any person for which provision is made in the Contract Documents shall be in writing. Any such notice, consent, approval, certificate or determination to be given or made by the Employer, the Contractor or the Engineer shall not be unreasonably withheld or delayed.
- 2** Any notice, certificate or instruction to be given to the Contractor by the Engineer or the Employer under the terms of the Contract shall be sent by post, cable, telex or facsimile at the Contractor's principal place of business specified in the Contract or such other address as the Contractor shall nominate in writing for that purpose, or by delivering the same at the said address against an authorized signature certifying the receipt.
- 3** Any notice to be given to the Employer under the terms of the Contract shall be sent by post, cable, telex or facsimile at the Employer's address specified in the Contract, or by delivering the same at the said address against an authorized signature certifying the receipt.

## **64 LANGUAGE, WEIGHTS AND MEASURES**

Except as may be otherwise specified in the Contract, English shall be used by the Contractor in all written communications to the Employer or the Engineer with respect to the services to be rendered and with respect to all documents procured or prepared by the Contractor pertaining to the Works. The metric system of weights and measures shall be used in all instances.

## **65 RECORDS, ACCOUNTS, INFORMATION AND AUDIT**

The Contractor shall maintain accurate and systematic records and accounts in respect of the work performed under this Contract.

The Contractor shall furnish, compile or make available at all times to the UNHCR any records or information, oral or written, which the UNHCR may reasonably request in respect of the Works or the Contractor's performance thereof.

The Contractor shall allow the UNHCR or its authorized agents to inspect and audit such records or information upon reasonable notice.

## **66 FORCE MAJEURE**

Force majeure as used herein means Acts of God, war (whether declared or not), invasion, revolution, insurrection or other acts or events of a similar nature or force.

In the event of and as soon as possible after the occurrence of any cause constituting force majeure, the Contractor shall give notice and full particulars in writing to the UNHCR and to the Engineer of such force majeure if the Contractor is thereby rendered unable, wholly or in part, to perform its obligations and meet its responsibilities under this Contract. Subject to acceptance by the UNHCR of the existence of such force majeure, which acceptance shall not be unreasonably withheld, the following provisions shall apply:

- (a) The obligations and responsibilities of the Contractor under this Contract shall be suspended to the extent of his inability to perform them and for as long as such inability continues. During such suspension and in respect of work suspended, the Contractor shall be reimbursed by the UNHCR substantiated costs of maintenance of the Contractor's equipment and of per diem of the Contractor's permanent personnel rendered idle by such suspension;
- (b) The Contractor shall within fifteen (15) days of the notice to the UNHCR of the occurrence of the force majeure submit a statement to the UNHCR of estimated costs referred to in subparagraph (a) above during the period of suspension followed by a complete statement of actual expenditures within thirty (30) days after the end of the
- (c) suspension;
- (d) The term of this Contract shall be extended for a period equal to the period of suspension taking however into account any special condition which may cause the additional time for completion of the Works to be different from the period of suspension;
- (e) If the Contractor is rendered permanently unable, wholly or in part, by reason of force majeure, to perform his obligations and meet his responsibilities under the Contract, the UNHCR shall have the right to terminate the Contract on the same terms and conditions as provided for in Clause 68 of these General Conditions, except that the period of notice shall be seven (7) days instead of fourteen (14) days, and
- (f) For the purpose of the preceding sub-paragraph, the UNHCR may consider the Contractor permanently unable to perform in case of any suspension period of more than ninety (90) days.

## **67 SUSPENSION BY THE UNHCR**

The UNHCR may by written notice to the Contractor suspend for a specified period, in whole or in part, payments to the Contractor and/or the Contractor's obligation to continue to perform the Works under this Contract, if in the UNHCR's sole discretion:

- (a) any conditions arise which interfere, or threaten to interfere with the successful execution of the Works or the accomplishment of the purpose thereof, or
- (b) the Contractor shall have failed, in whole or in part, to perform any of the terms and conditions of this Contract.

After suspension under sub-paragraph (a) above, the Contractor shall be entitled to reimbursement by the UNHCR of such costs as shall have been duly incurred in accordance with this Contract prior to the commencement of the period of such suspension.

The term of this Contract may be extended by the UNHCR for a period equal to any period of suspension, taking into account any special conditions which may cause the additional time for completion of the Works to be different from the period of suspension.

## **68 TERMINATION BY THE UNHCR**

The UNHCR may, notwithstanding any suspension under Clause 67 above, terminate this Contract for cause or convenience in the interest of the UNHCR upon not less than fourteen (14) days written notice to the Contractor.

Upon termination of this Contract:

- (a) The Contractor shall take immediate steps to terminate his performance of the Contract in a prompt and orderly manner and to reduce losses and to keep further expenditures to a minimum, and
- (b) The Contractor shall be entitled (unless such termination has been occasioned by the Contractor's breach of this Contract), to be paid for the part of the Works satisfactorily completed and for the materials and equipment properly delivered to the Site as of the date of termination for incorporation to the Works, plus substantiated costs resulting from commitments entered into prior to the date of termination as well as any reasonable substantiated direct costs incurred by the Contractor as a result of the termination, but shall not be entitled to receive any other or further payment or damages.

## **69 TERMINATION BY THE CONTRACTOR**

In the case of any alleged breach by the UNHCR of the Contract or in any other situation which the Contractor reasonably considers to entitle him to terminate his performance of the Contract, the Contractor shall promptly give written notice to the UNHCR detailing the nature and the circumstances of the breach or other situation. Upon acknowledgement in writing by the UNHCR of the existence of such breach and the UNHCR' inability to remedy it, or upon failure of the UNHCR to respond to such notice within twenty (20) days of receipt thereof, the Contractor shall be entitled to terminate this Contract by giving 30 days written notice thereof. In the event of disagreement between the Parties as to the existence of such breach or other situation referred to above, the matter shall be resolved in accordance with Clause 71 of these General Conditions.

Upon termination of this Contract under this Clause the provisions of sub-paragraph (b) of Clause 68 hereof shall apply.

## **70 RIGHTS AND REMEDIES OF THE UNHCR**

Nothing in or relating to this Contract shall be deemed to prejudice or constitute a waiver of any other rights or remedies of the UNHCR.

The UNHCR shall not be liable for any consequences of, or claim based upon, any act or omission on the part of the Government.

## **71 SETTLEMENT OF DISPUTES**

In the case of any claim, controversy or dispute arising out of, or in connection with this Contract or any breach thereof, the following procedure for resolution of such claim, controversy or dispute shall apply.

### **1 Notification**

The aggrieved party shall immediately notify the other party in writing of the nature of the alleged claim, controversy or dispute, not later than seven (7) days from awareness of the existence thereof.

### **2 Consultation**

On receipt of the notification provided above, the representatives of the Parties shall start consultations with a view to reaching an amicable resolution of the claim, controversy or dispute without causing interruption of the Works.

### **3 Conciliation**

Where the representatives of the Parties are unable to reach such an amicable settlement, either party may request the submission of the matter to conciliation in accordance with the UNCITRAL Rules of Conciliation then obtaining.

### **4 Arbitration**

Any claim, controversy or dispute which is not settled as provided under clauses 71.1 through 3 above shall be referred to arbitration in accordance with the UNCITRAL Arbitration Rules then obtaining. The Parties shall be bound by the arbitration award rendered in accordance with such arbitration as the final adjudication of any such controversy or claim.

## **72 PRIVILEGES AND IMMUNITIES**



Nothing in or relating to this Contract shall be deemed a waiver of any of the privileges and immunities of the United Nations of which the UNHCR is an integral part.

**APPENDIX I: FORMATS OF PERFORMANCE SECURITY**

**PERFORMANCE BANK GUARANTEE**

To:.....

[INSERT FULL NAME AND ADDRESS OF RR or BUREAU/DIVISION DIRECTOR AT UNHCR]

WHEREAS.....[INSERT NAME AND ADDRESS OF THE CONTRACTOR] (hereinafter called "the Contractor") has undertaken, in pursuance of Contract No....., dated....., to execute.....[INSERT TITLE OF CONTRACT AND BRIEF DESCRIPTION OF WORKS], (hereinafter called "the Contract");

AND WHEREAS it has been stipulated by you in the said Contract that the Contractor shall furnish you with a Bank Guarantee by a recognized Bank for the sum specified therein as security for compliance with his obligations in accordance with the Contract;

AND WHEREAS we have agreed to give the Contractor such a Bank Guarantee;

NOW THEREFORE we hereby irrevocably affirm that we are the Guarantor and responsible to you, on behalf of the Contractor, up to a total of.....[INSERT AMOUNT OF GUARANTEE IN FIGURES AND IN WORDS], such sum being payable in the types and proportions of currencies in which the Contract Price is payable, and we undertake to pay you, upon your first written demand and without cavil or argument, any sum or sums within the limits of .....[INSERT AMOUNT OF GUARANTEE] as aforesaid without your needing to prove or to show grounds or reasons for your demand for the sum specified therein.

We hereby waive the necessity of your demanding the said debt from the Contractor before presenting us with the demand.

We further agree that no change or addition to or other modification of the terms of the Contract or of the Works to be performed thereunder or of any of the Contract Documents which may be made between you and the Contractor shall in any way release us from any liability under this guarantee, and we hereby waive notice of any such change, addition or modification.

This guarantee shall be valid until twenty eight calendar days after issuance of the Certificate of Final Completion.

SIGNATURE AND SEAL OF THE GUARANTOR

.....

NAME OF BANK .....

ADDRESS .....

DATE .....

**PERFORMANCE BOND**

By this Bond .....[INSERT NAME AND ADDRESS OF THE CONTRACTOR] as Principal (hereinafter called "the Contractor") and .....[INSERT NAME, LEGAL TITLE AND ADDRESS OF SURETY, BONDING COMPANY OR INSURANCE COMPANY] as Surety (hereinafter called "the Surety") are held and firmly bound unto .....[INSERT NAME AND ADDRESS OF EMPLOYER] as Obligee (hereinafter called "the Employer") in the amount of. ....[INSERT AMOUNT OF BOND IN FIGURES AND IN WORDS], for the payment of which sum well and truly to be made in the types and proportions of currencies in which the Contract Price is payable, the Contractor and the Surety bind themselves, their heirs, executors, administrators, successors and assigns, jointly and severally, firmly by these presents.

WHEREAS the Contractor has entered into a contract with the Employer dated for ..... [INSERT TITLE OF CONTRACT AND BRIEF DESCRIPTION OF THE WORKS] in accordance with the documents, plans, specifications and amendments thereto, which to the extent herein provided for, are by reference made part hereof and are hereinafter referred to as the Contract.

NOW, THEREFORE, the Condition of this Obligation is such that, if the Contractor shall promptly and faithfully perform the said Contract (including any amendments thereto) then this obligation shall be null and void; otherwise it shall remain in full force and effect. Whenever the Contractor shall be , and declared by the Employer to be, in default under the Contract, the Employer having performed the Employer's obligations thereunder, the Surety may promptly remedy the default, or shall promptly:

- (1) complete the Contract in accordance with its terms and conditions; or
- (2) obtain a bid or bids from qualified Bidders for submission to the Employer for completing the Contract in accordance with its terms and conditions, and upon determination by the Employer and the Surety of the lowest responsible Bidder, arrange for a Contract between such Bidder and Employer and make available as work progresses (even though there should be a default or a succession of defaults under the Contract or Contracts of completion arranged under this paragraph) sufficient funds to pay the cost of completion less the Balance of the Contract Price; but not exceeding, including other costs and damages for which the Surety may be liable hereunder, the amount set forth in the first paragraph hereof. The term " Balance of the Contract Price", as used in this paragraph, shall mean the total amount payable by Employer to Contractor under the Contract, less the amount properly paid by Employer to Contractor; or
- (3) pay the Employer the amount required by Employer to complete the Contract in accordance with its terms and conditions up to a total not exceeding the amount of this Bond.

The Surety shall not be liable for a greater sum than the specified penalty of this Bond.

No right of action shall accrue on this Bond to or for the use of any person or corporation other than the Employer named herein or the heirs, executors, administrators, successors and assigns of the Employer.

In testimony whereof, the Contractor has hereunto set his hand and affixed his seal, and the Surety has caused these presents to be sealed with his corporate seal duly attested by the signature of his legal representative, this.....day of.....2006

SIGNED ON:

SIGNED ON:

ON BEHALF OF:

ON BEHALF OF:

NAME &TITLE:

NAME &TITLE:

## UN SUPPLIER CODE OF CONDUCT

**UN Charter:** The values enshrined in the United Nations (UN) Charter, *respect for fundamental human rights, social justice and human dignity, and respect for the equal rights of men and women*, serve as the overarching goals that suppliers to the UN are expected to achieve.

**Global Compact:** At the World Economic Forum, Davos, on 31 January 1999, the UN Secretary-General challenged world business leaders to "embrace and enact" the Global Compact, both in their individual corporate practices and by supporting appropriate public policies. The Global Compact's operational phase was launched at UN Headquarters in New York on 26 July 2000. During the first Global Compact Leaders Summit, held on 24 June 2004 at UN Headquarters in New York, the Secretary-General announced the addition of a tenth principle against corruption. The Global Compact is a voluntary international corporate citizenship network initiated to support the participation of both the private sector and other social actors to advance responsible corporate citizenship and universal social and environmental principles to meet the challenges of globalization. The United Nations strongly encourages all suppliers to actively participate in the Global Compact. And to that end, this Code has been developed with recognition of the importance of the ten principles of the UN Global Compact, and is viewed as an important means of integrating the Compact's principles into the operations of the UN. The Code addresses the issues included in the Compact in the areas of human rights, labour, environment and anti-corruption and interpretation of the Code should be undertaken in a manner consistent with the Global Compact. Suppliers interested in supporting the Global Compact and for more information on the ten principles, can visit the Global Compact website at [www.unglobalcompact.org](http://www.unglobalcompact.org).

**International Labor Organization (ILO) Core Labor Conventions:** The Labour Conventions as established by the tripartite UN affiliated agency, the ILO, have served as the foundation on which much of this Code of Conduct is based. It is the UN's expectation that any supplier providing products or services to the UN, will adhere to the spirit of its Charter, and the core principles of the ILO Conventions. The full text of the ILO Conventions can be accessed by accessing the ILO electronic database<sup>1</sup>.

**Continuous Improvement:** The provisions as set forth in this Code of Conduct provide the minimum standards expected of suppliers to the UN. It is the expectation of the UN that suppliers adhere to all laws, rules and regulations, and strive to exceed both international and industry best practices. The UN recognizes that reaching the standards established in this Code of Conduct is a dynamic rather than static process and encourages suppliers to continually improve their workplace conditions.

**Monitoring and Evaluation:** The UN may conduct on-site evaluations and inspections of its supplier's facilities and those of their subcontractors to review their progress towards these principles. It is the expectation of the UN that suppliers, at a minimum, have established clear goals toward meeting the standards set forth in this Code of Conduct. The UN may monitor that milestones have been set and management systems have been put in place to ensure that the principles set out in this Code of Conduct have been met and failure to do so may impact the future ability of a supplier to do business with the UN. Notwithstanding the aspirational character of the principles contained in this Code of Conduct, UN Suppliers must understand that if they are awarded a contract with the United Nations, the United Nations General Conditions of Contract are an essential part of UN contracts and, therefore, legally enforceable against UN contractors.

---

<sup>1</sup> [www.ilo.org/ilolex/english/convdisp2.htm](http://www.ilo.org/ilolex/english/convdisp2.htm).

1. **Supplier Relationships:** The provisions of this Code of Conduct set forth the expectations of all suppliers with whom the UN does business. The UN expects that these principles apply to suppliers, parent entities and subsidiary or affiliate entities, as well as all others with whom they do business including employees, subcontractors and other third-parties. The UN expects that suppliers ensure that this Code of Conduct is communicated to the employees and subcontractors of all suppliers, and that it is done in the local language and in a manner that is understood by all.
2. **Promoting the Principles of this Code of Conduct:** The UN expects that its suppliers will establish and maintain appropriate management systems whose scope is related to the content of this Code of Conduct, and that they actively review, monitor and modify their management processes and business operations to ensure they align with the principles set forth in this Code of Conduct. All principles contained in this Code of Conduct are of equal importance independently of their order of appearance. Supplier participants in the Global Compact are strongly encouraged to operationalize its principles and to annually communicate their progress to stakeholders.
3. **Subcontracting:** The UN expects that its suppliers encourage and work with their own suppliers and subcontractors to ensure that they also strive to meet the principles of this Code of Conduct or equivalent set of principles.

#### **Labour:**

4. **Freedom of Association and Collective Bargaining:** The UN expects its suppliers to recognize and respect the rights of employees to freely associate, organize and bargain collectively in accordance with the laws of the countries in which they are employed, as well as core ILO conventions *Freedom of Association and Protection of the Right to Organise Convention, (C 87, 1948)* and *Right to Organise and Collective Bargaining Convention, (C.98-1949)*. The UN recognizes the importance of open communication and direct engagement between workers and management and suppliers are to respect the rights of workers to associate freely and communicate openly with management regarding working conditions without fear of harassment, intimidation, penalty, interference or reprisal.
5. **Forced Labor:** The UN expects its suppliers to prohibit any use of forced, bonded or indentured labor or involuntary prison labor, and embrace employment practices consistent with ILO conventions pertaining to forced labor: *Forced Labour Convention, (c.29-1930)* and *Abolition of Forced Labour Convention, (C.105-1957)*. All work, including overtime work, will be voluntary and workers should be free to leave upon reasonable notice. Suppliers should also not mandate that workers hand over government-issued identification; passports or work permits as a condition of employment.
6. **Child Labor:** The UN expects its suppliers, at a minimum, not to engage in any practice inconsistent with the rights set forth in the Convention on the Rights of the Child, *the ILO Minimum Age Convention (C.138-1973)* or *the Prohibition and Immediate Elimination of the Worst Forms of Child Labor Convention (C. 182-1999)*. The minimum admission to employment or work shall not be less than the age of completion of compulsory schooling, normally not less than 15 years or 14 where the local law of the country permits, deferring to the greatest age. Additionally, all young workers must be protected from performing any work that is likely to be hazardous or to interfere with the child's education or that may be harmful to the child's health, physical, mental, social, spiritual or moral development. All suppliers should also adhere to legitimate workplace apprenticeship programs and comply with all laws and regulations governing child labor and apprenticeship programs.
7. **Discrimination:** The UN does not tolerate any form of discrimination in hiring and employment practices on the ground or race, color, religion, gender, sexual orientation, age, physical ability, health condition, political opinion, nationality, social or ethnic origin, union membership or marital status.

Consistent with the principles espoused in ILO Conventions on Discrimination (Discrimination (Employment and Occupation) Convention, C.111-1958) and Equal Remuneration (Equal Remuneration Convention, C. 100-1951), the UN also discourages discrimination regarding access to training, promotion, and rewards.

8. **Working Hours:** The UN expects its suppliers to comply with all applicable working hour requirements as established by local law, and should never exceed 60 hours per week, including overtime, except in emergency or unusual situations. Suppliers must ensure that all overtime work is voluntary and compensated at the prevailing overtime rates. Suppliers are encouraged to ensure that workers are provided with one day off in every seven-day week.
9. **Compensation:** The UN expects its suppliers to comply, at a minimum, with all wage and hour laws and regulations, including those pertaining to minimum wages, overtime wages, piece rates, other elements of compensation and to provide legally mandated benefits

#### **Human Rights:**

10. **Human Rights:** The UN expects its suppliers to support and respect the protection of internationally proclaimed human rights and to ensure that they are not complicit in human rights abuses.
11. **Harassment, Harsh or Inhumane Treatment:** The UN expects its suppliers to create and maintain an environment that treats all employees with dignity and respect and will not use any threats of violence, sexual exploitation or abuse, verbal or psychological harassment or abuse. No harsh or inhumane treatment coercion or corporal punishment of any kind is tolerated, nor is there to be the threat of any such treatment.
12. **Health and Safety:** The UN expects its suppliers to follow all relevant legislation, regulations and directives in country in which they operate to ensure a safe and healthy workplace or any other location where production or work is undertaken. At a minimum, suppliers should strive to implement recognized management systems and guidelines such as the *ILO Guidelines on Occupational Safety and Health (ILO-OSH-2001)* which can be found at ILO's website<sup>2</sup> and ensure at a minimum, reasonable access to potable water and sanitary facilities; fire safety; emergency preparedness and response; industrial hygiene; adequate lighting and ventilation; occupational injury and illness and machine safeguarding. Suppliers will also ensure these same standards apply to any dormitory or canteen facilities.
13. **Mines:** We expect UN suppliers to strive not to engage in the sale or manufacture of anti-personnel mines or components utilized in the manufacture of anti-personnel mines.

#### **Environment:**

14. **Environmental:** The UN expects its suppliers to have an effective environmental policy and to comply with existing legislation and regulations regarding the protection of the environment. Suppliers should wherever possible support a precautionary approach to environmental matters, undertake initiatives to promote greater environmental responsibility and encourage the diffusion of environmentally friendly technologies implementing sound life-cycle practices.

---

<sup>2</sup> [www.ilo.org/public/english/protection/safework/managmnt/guide.htm](http://www.ilo.org/public/english/protection/safework/managmnt/guide.htm)

- 15. Chemical and Hazardous Materials:** Chemical and other materials posing a hazard if released to the environment are to be identified and managed to ensure their safe handling, movement, storage, recycling or reuse and disposal.
- 16. Wastewater and Solid Waste:** Wastewater and solid waste generated from operations, industrial processes and sanitation facilities are to be monitored, controlled and treated as required prior to discharge or disposal.
- 17. Air Emissions:** Air emissions of volatile organic chemicals, aerosols, corrosives, particulates, ozone depleting chemicals and combustion by-products generated from operations are to be characterized, monitored, controlled and treated as required prior to discharge.
- 18. Minimize Waste, Maximize Recycling:** Waste of all types, including water and energy, are to be reduced or eliminated at the source or by practices such as modifying production, maintenance and facility processes, materials substitution, conservation, recycling and re-using materials.

**Bribery & Corruption:**

- 19. Corruption:** The UN expects UN suppliers to adhere to the highest standard of moral and ethical conduct, to respect local laws and not engage in any form of corrupt practices, including extortion, fraud, or bribery, at a minimum.
- 20. Conflict of Interest:** UN suppliers are expected to disclose to the UN any situation that may appear as a conflict of interest, and disclose to the UN if any UN official or professional under contract with the UN may have an interest of any kind in the supplier's business or any kind of economic ties with the supplier.
- 21. Gifts and Hospitality:** The UN has a “zero tolerance” policy and does not accept any type of gift or any offer of hospitality. The UN will not accept any invitations to sporting or cultural events, offers of holidays or other recreational trips, transportation, or invitations to lunches or dinners. The UN expects UN suppliers not to offer any benefit such as free goods or services or a work position or sales opportunity to a UN staff member in order to facilitate the suppliers business with the UN.
- 22. Post employment restrictions:** Post-employment restrictions apply to UN former staff members and to staff in service who participated in the procurement process, as well as to UN suppliers. For a period of one year following separation from service, former staff members are prohibited from seeking or accepting employment, from a UN supplier. Staff members in service must also refrain from accepting any future employment from a UN supplier, with whom they have been involved with. In case of violations of these provisions, UN Suppliers may be subject to having their registration as a qualified supplier with the United Nations barred, suspended or terminated.

**We encourage UN suppliers to communicate to us any actions taken to improve its business practices and to send us suggestions about how can the UN best contribute to the implementation of the principles set out in this Code of Conduct.**

**Contacts:**

**Any questions related to this Code of Conduct can be addressed to the Director, Procurement Division.**



**Annex G- Bidders' Submissions Checklist***Annex G is 2 pages*

Please fill out the below checklist, sign, stamp and submit in your technical offer envelop

S. No.	Requirement	Included in your Submission? Please write Yes/NO		
		YES	NO	Remarks if any
1	Your offer is in English			
2	Valid business registration certificate included in your technical offer envelop			
3	Is the age of your Company 3 years and above from the date of registration / incorporation			
4	Experience and highest certificates of key staff included in the technical envelop?			
5	Audited financial statements or bank statements for the past 5 years included in your technical envelop			
6	<p>You have submitted your approaches and methodologies with respect to:</p> <ul style="list-style-type: none"> <li>• Your understanding of UNHCR's requirements</li> <li>• Your technical approach and methodology (mobilization monitoring and reporting)</li> <li>• Construction Management plan in a Gantt chart format in English</li> </ul>			
7	You have signed your signature and stamp beside all cancelations and corrections in your financial offer form			

**Request for Proposal: 21/HCR/SDNEL/SUP/RFP/0024**

<b>8</b>	<b>There is no corrective fluid in your financial offer. (Any offer with corrective fluid will be disqualified)</b>			
<b>9</b>	<b>You have signed/Stamped UNHCR General Terms and Conditions for Civil Works and included in your technical offer</b>			
<b>10</b>	<b>You have signed/Stamped UN Supplier Code of Conduct and included in your technical offer</b>			
<b>11</b>	<b>You have a USD account in the name of your firm. If payment is in a different currency UNHCR reserves the right to apply the UN exchange rate.</b>			

<b>Please, state your company's email address through which you can be contacted.</b>	
<b>Please state your completion time</b>	<b>..... Days</b>
<b>What is the validity of your offer in calendar days? UNHCR requires a minimum of 90 days</b>	<b>..... Calendar days</b>

X \_\_\_\_\_  
 Company Representative (Director/Executive)

**Date** \_\_\_\_\_

X \_\_\_\_\_  
 Company stamp

